

BOOKR

CLASS

BOOKR Class User Guide

# Contents

Navigate easily in the BOOKR Class User Guide by clicking on the chapter titles.

## BOOKR Class Library Application

### Downloading the App

#### Student version

- [Login with a student code](#)
- [First Login](#)
- [Library view](#)
  - Main page
  - Menus on main page
- [Opening a book](#)
- [Reading a book](#)
- [Educational Games](#)
- [Recommendations, coins and badges](#)
- [Search Options](#)
- [My Profile](#)
  - Child Dashboard
  - Lexile Placement Test
  - Settings
  - Manage Storage
  - Help
  - App Intro

#### Teacher and Parent View

- [Opening BOOKR Class](#)
- [Login](#)
- [Registration Process](#)
  - Add Your Child
  - Subscriptions
- [Choose profile](#)
- [Library View](#)
- [Search Options](#)
- [My Profile](#)
  - Child Dashboard
  - Edit Child Profile
  - Add or Remove a Child
  - Logout
  - Subscription
  - Settings
  - Help
  - App Intro

## Teachers' Dashboard

### Opening the Teacher's Dashboard

#### Students

- Student Import
- Student's Profile
  - Book Assignments
  - Add or Revoke License
  - Level Hiding

#### Licenses

#### Statistics

- Student's Individual Statistics
- School Book Statistics

#### Books

- Book Details Page
- Assign Books

#### Flashcards

#### Songs and Karaoke

#### My Profile

#### Help Center

#### Logout

# Downloading the BOOKR Class Library App

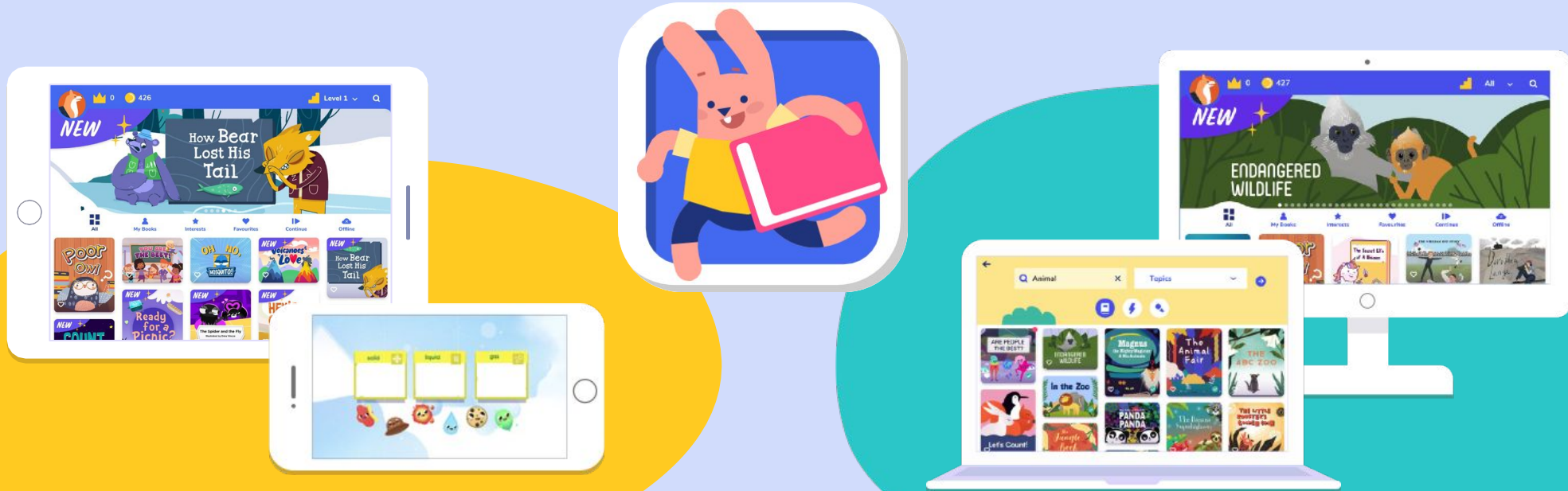

GET IT ON  
Google Play

Download on the  
App Store

Get it from  
Microsoft

Download on the  
Mac App Store

# The BOOKR Class Library Application

Student version

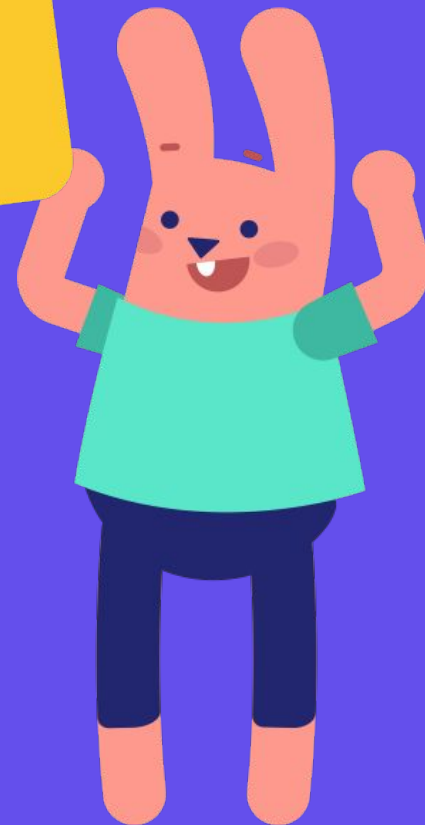

# Login with a Student Code

Students can log in with their individual 10-digit student code.

Sign in

Username or email\*

Password\* show

[Forgot password?](#) **Sign In**

New reader? [Sign up](#)

Do you have a student code? ?

Student code\*

**Use Code**

The student code is automatically generated in the Teacher's Dashboard once a student is added to the school.

# First Login | Step 1 - Select your Avatar

When students log in for the first time, they can choose an avatar as a profile picture, which they can modify later on.

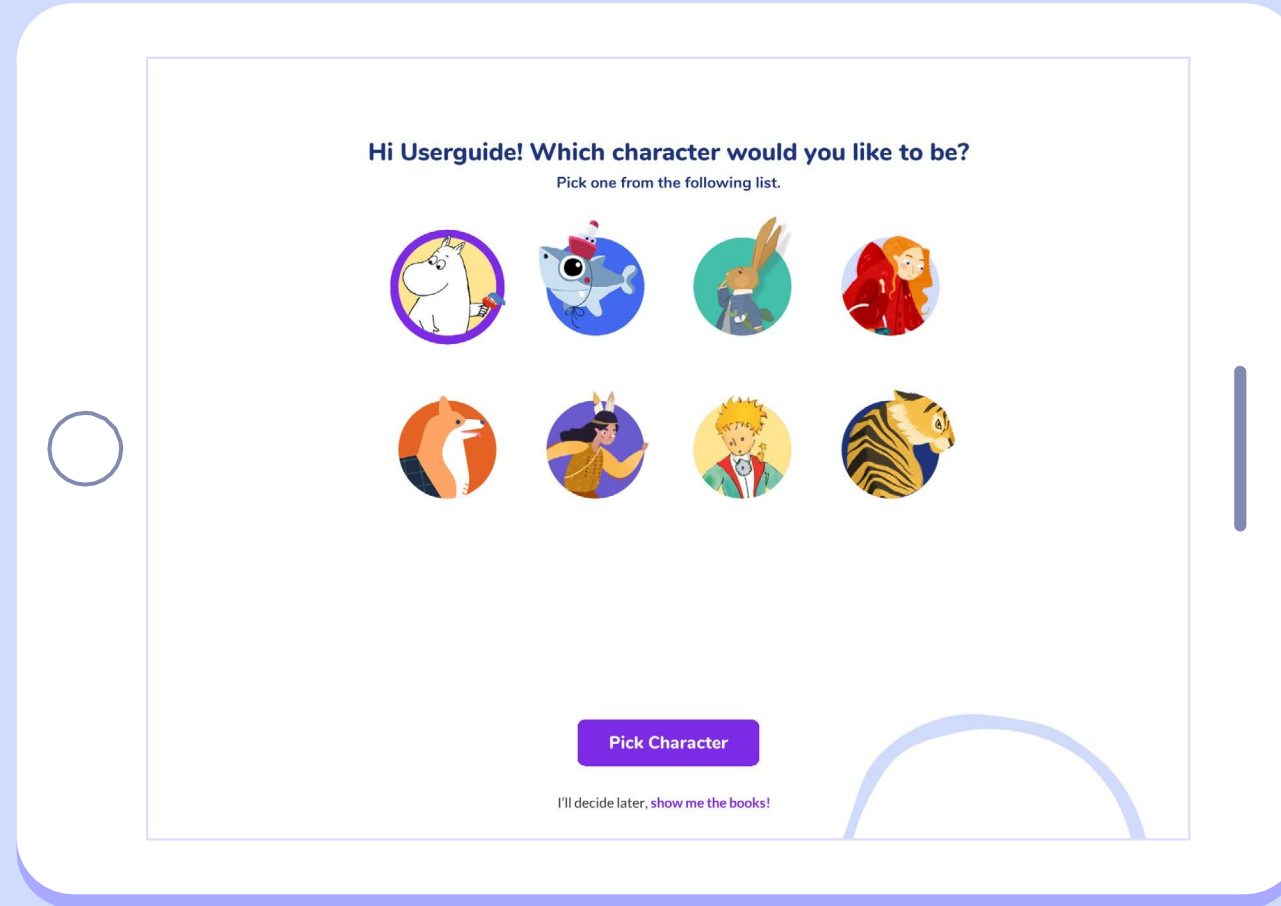

# First Login | Step 2 - Choose your Interests

Students can **choose their favourite topics** from the list, and they can choose more than one. They can change their preferences later on in their profile.

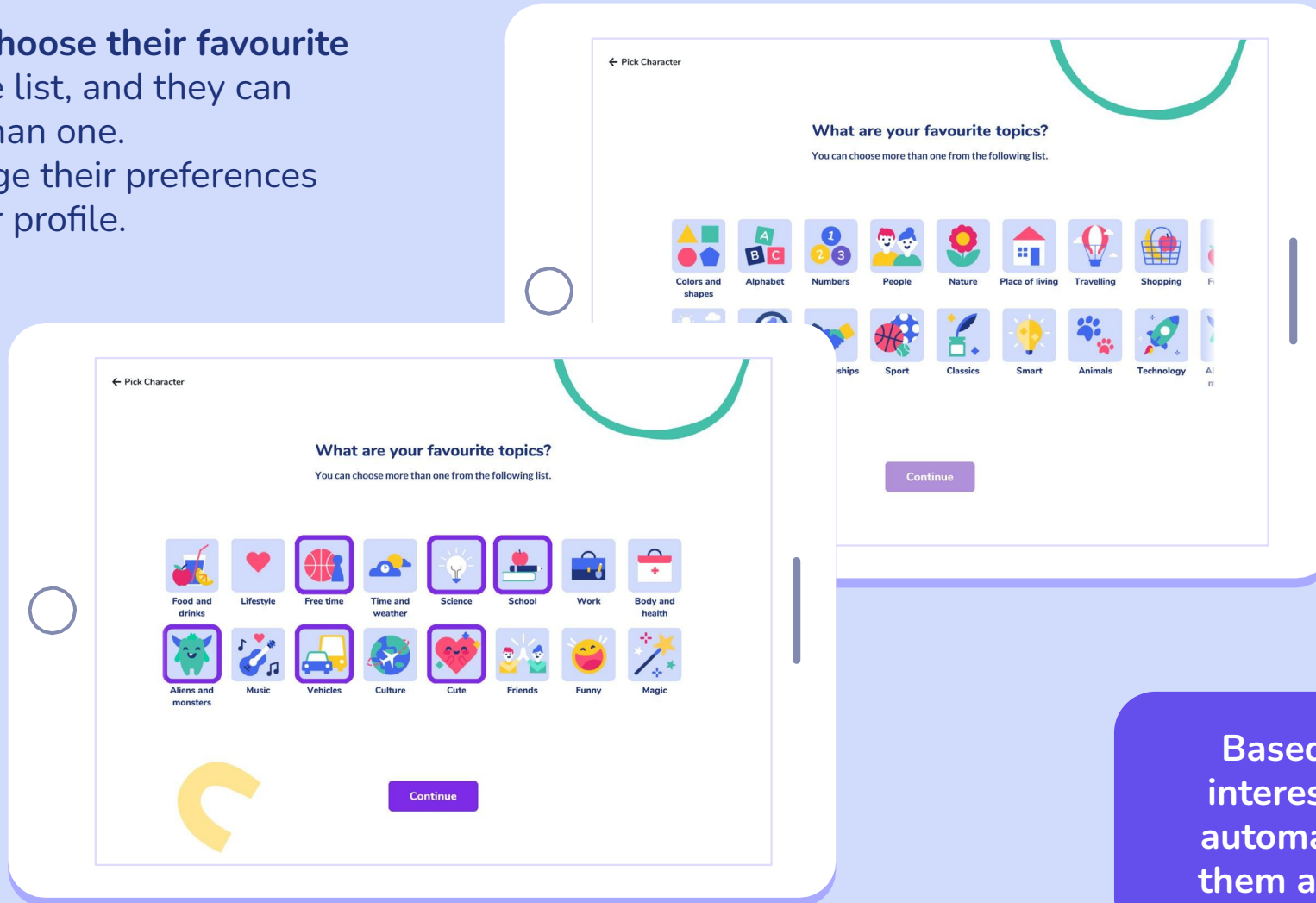

Based on their selected interests, the system will automatically recommend them a selection of books.

# First Login | Step 3 - Lexile Placement Test\*

Students can take the Lexile Placement Test by filling out a 30-question test to assess their reading skills. If they skip the test, they can complete it later from their profile.

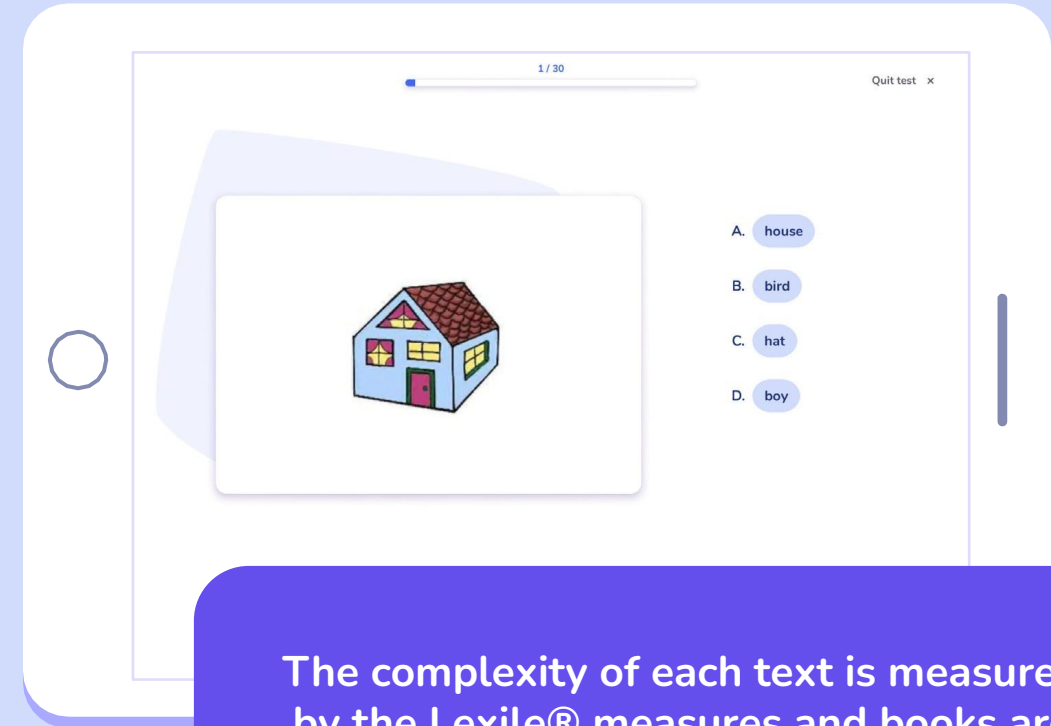
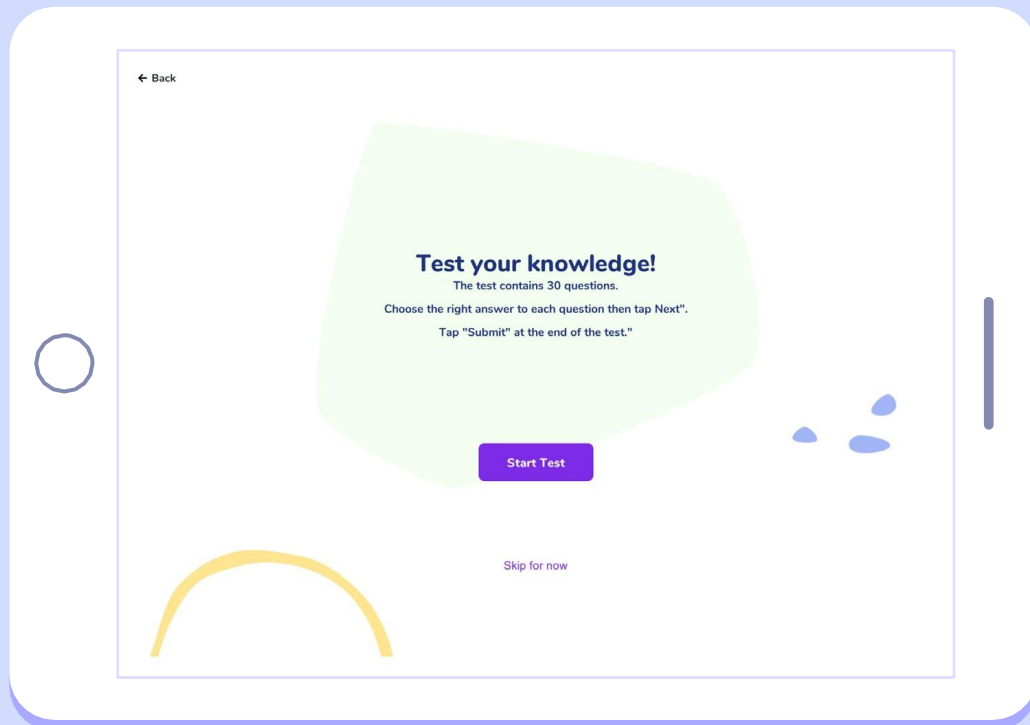

The complexity of each text is measured by the Lexile® measures and books are organized based on these scores. This scoring system is able to test students' skills as well. By completing the Lexile test, BOOKR directs students to the most relevant BOOKR Class level.

\*This feature is not available for every school.

# First Login | Step 4 - Tutorials

Students are recommended to **watch the short tutorial videos** when logging in for the first time.

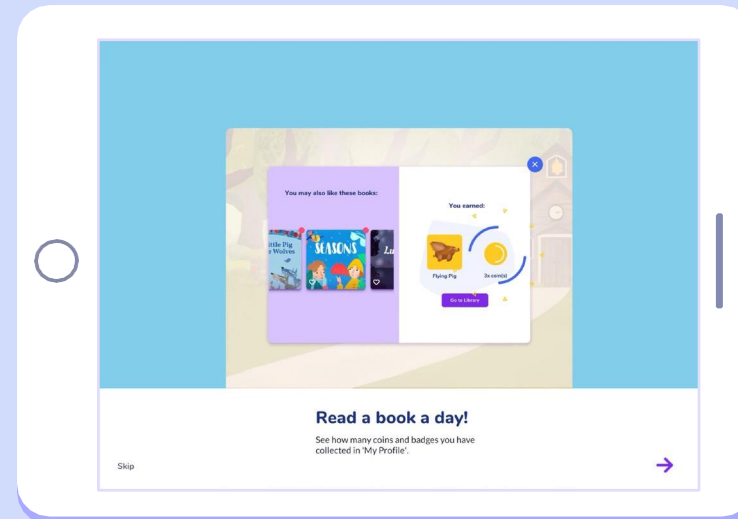
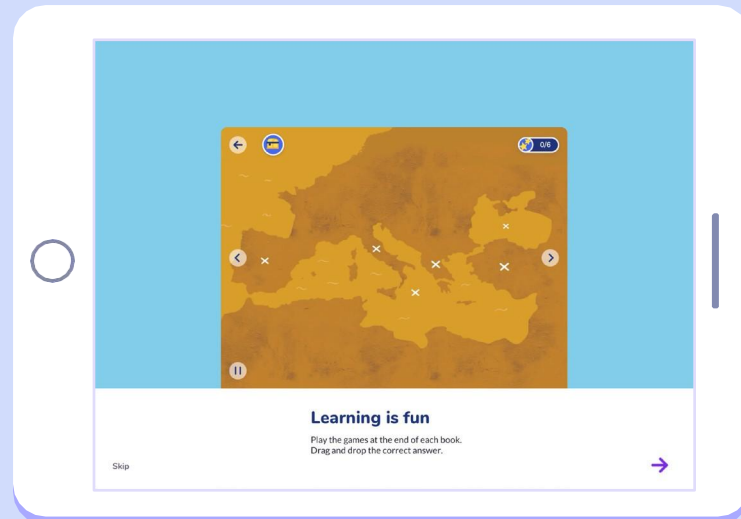
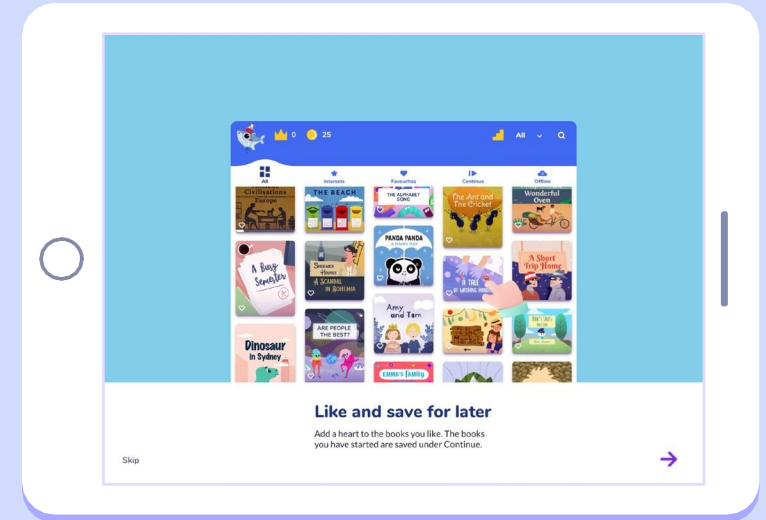
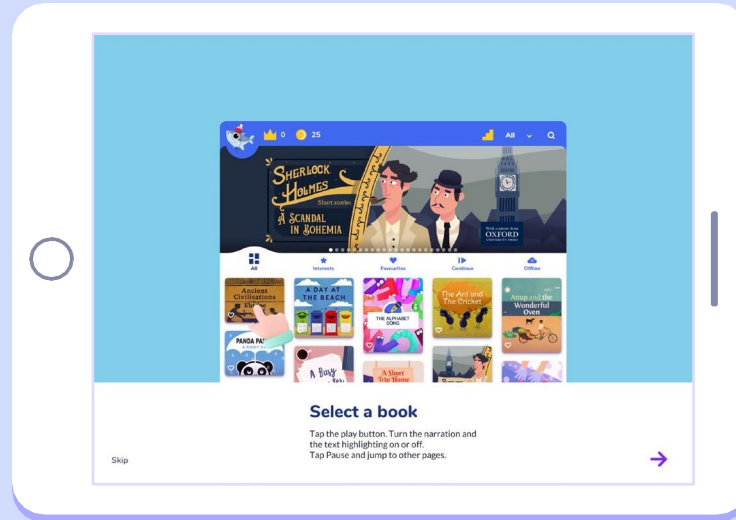

Students are either automatically taken to a level based on their Lexile measure or they can freely browse and select a level.

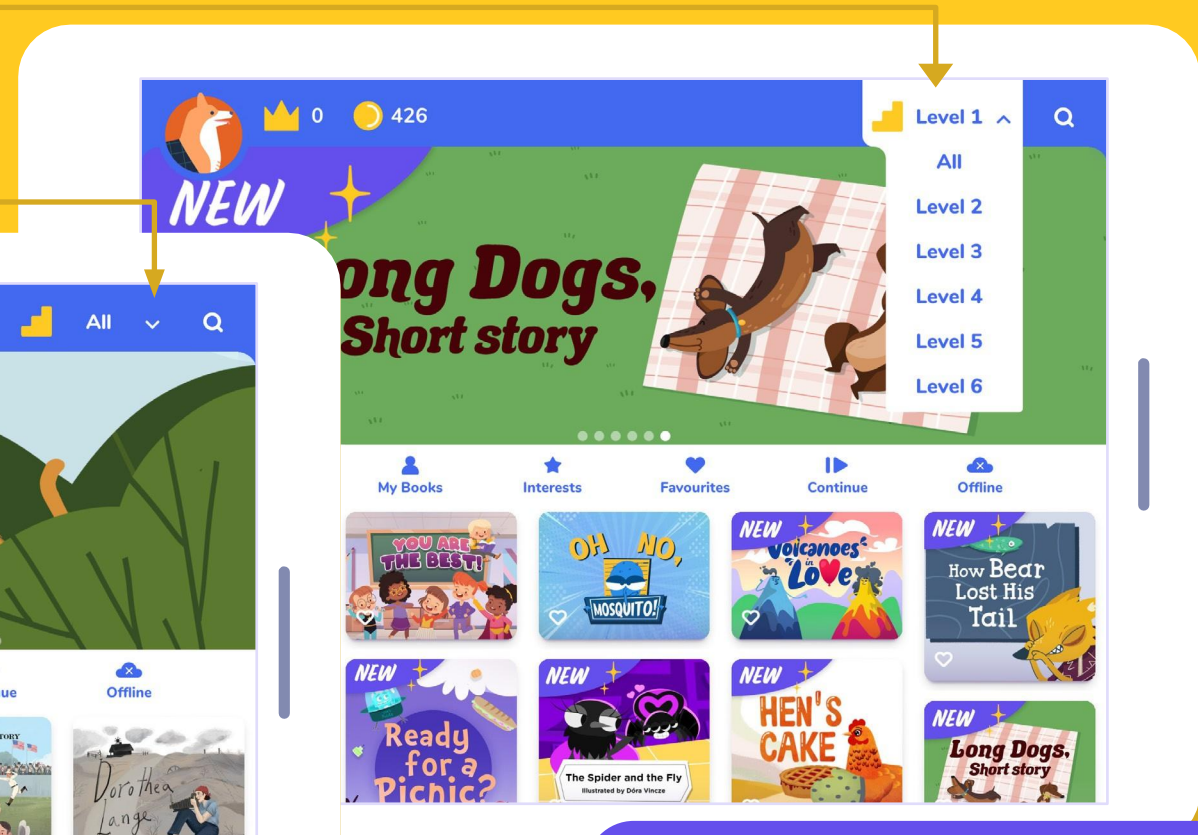
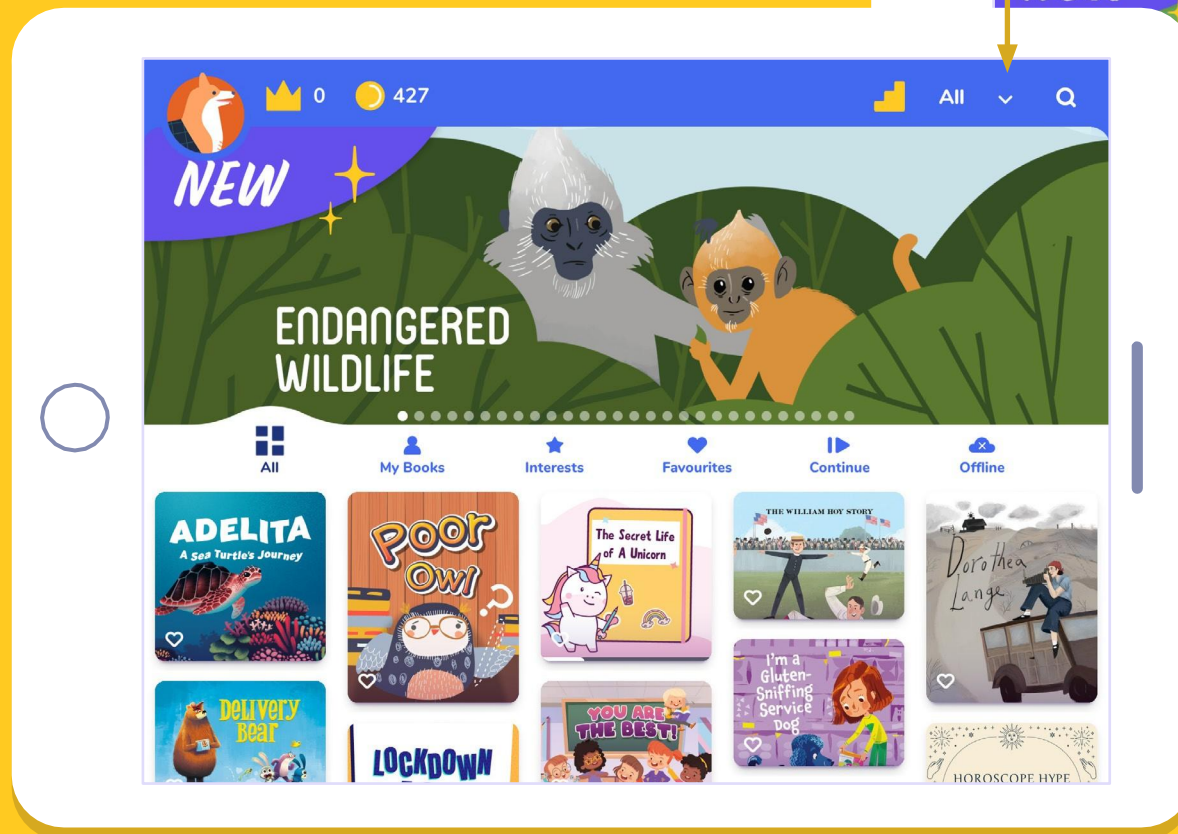

We continuously add new books to the Library, the new additions are marked with a 'NEW' badge.

Reading streak      Coins

Account details and settings can be found here.

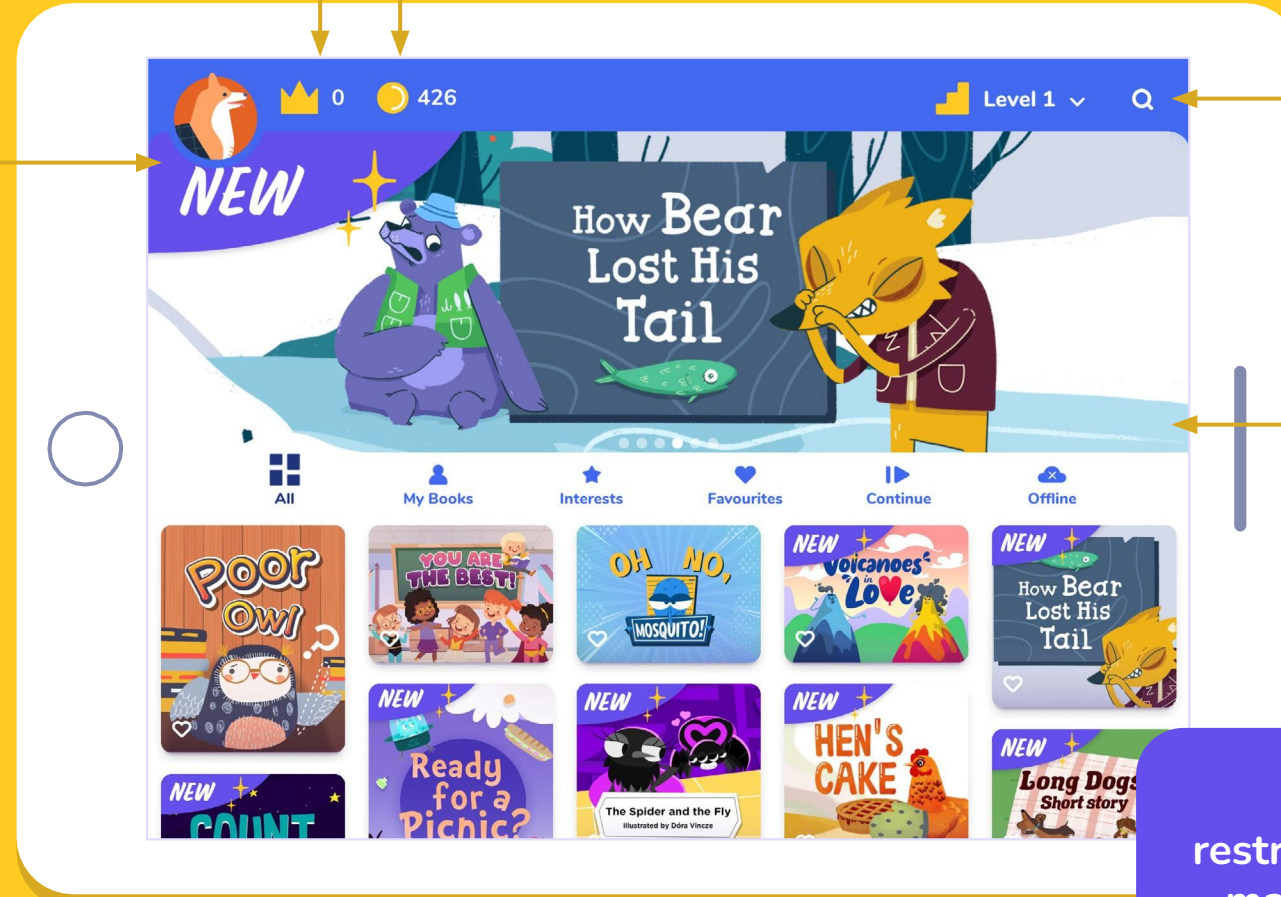

Tap the magnifying glass to reach the search options.

Slideshow with book recommendations, tap the image and read the book.

Students have restrictions in their Profile management, e.g. they cannot manage subscriptions.

**Coins:**  
Students can collect coins by completing the books.

**Reading Streak:**  
consecutive days spent with reading in a row (minimum 20 mins/day).

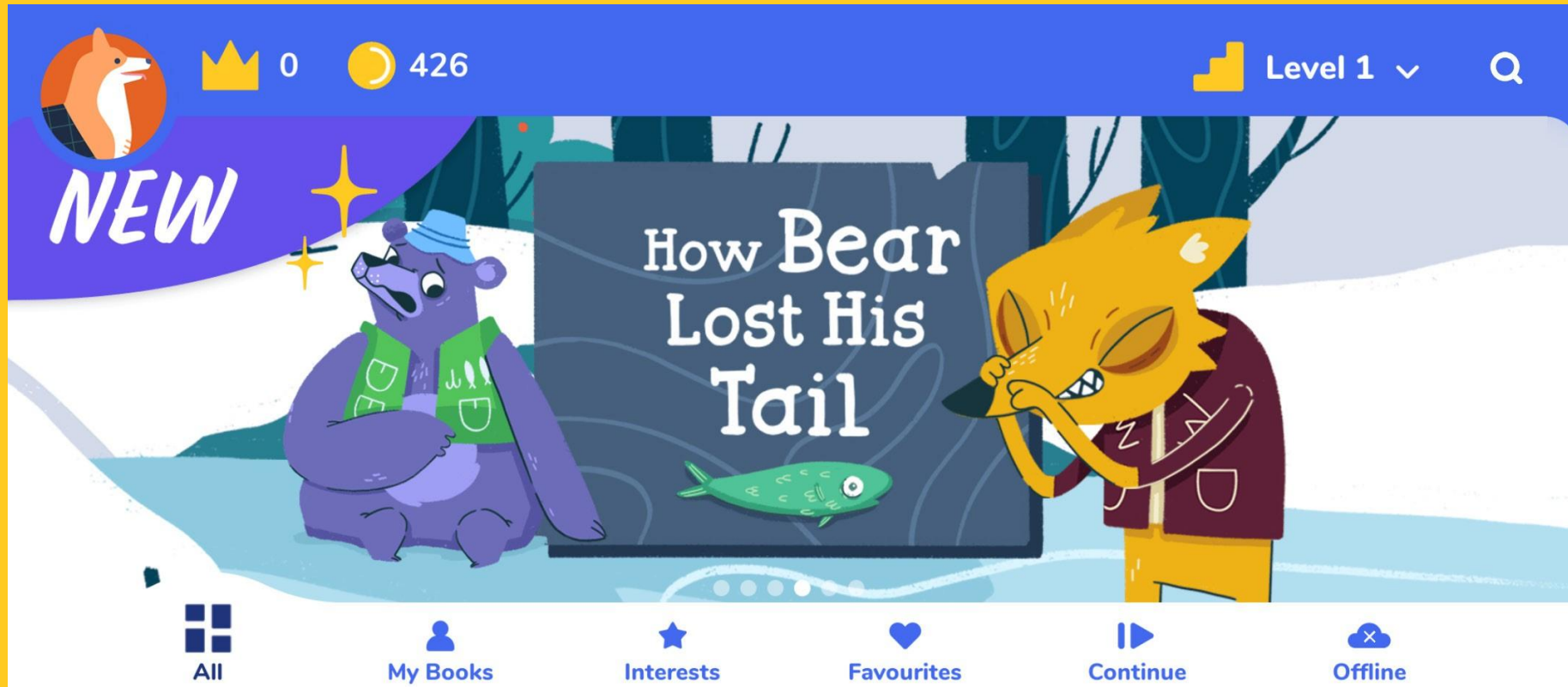

Books assigned to the student by their teacher.

Books based on the student's interests.

Books marked with a heart by students.

Books started, but haven't finished.

Downloaded books that are available without internet connection, as long as the user's subscription is valid.

# Opening a Book

Tap any book in the library and the book info page will appear.

Lexile score

BOOKR Class Level

Book cover

Similar books based on the level and interest of the student

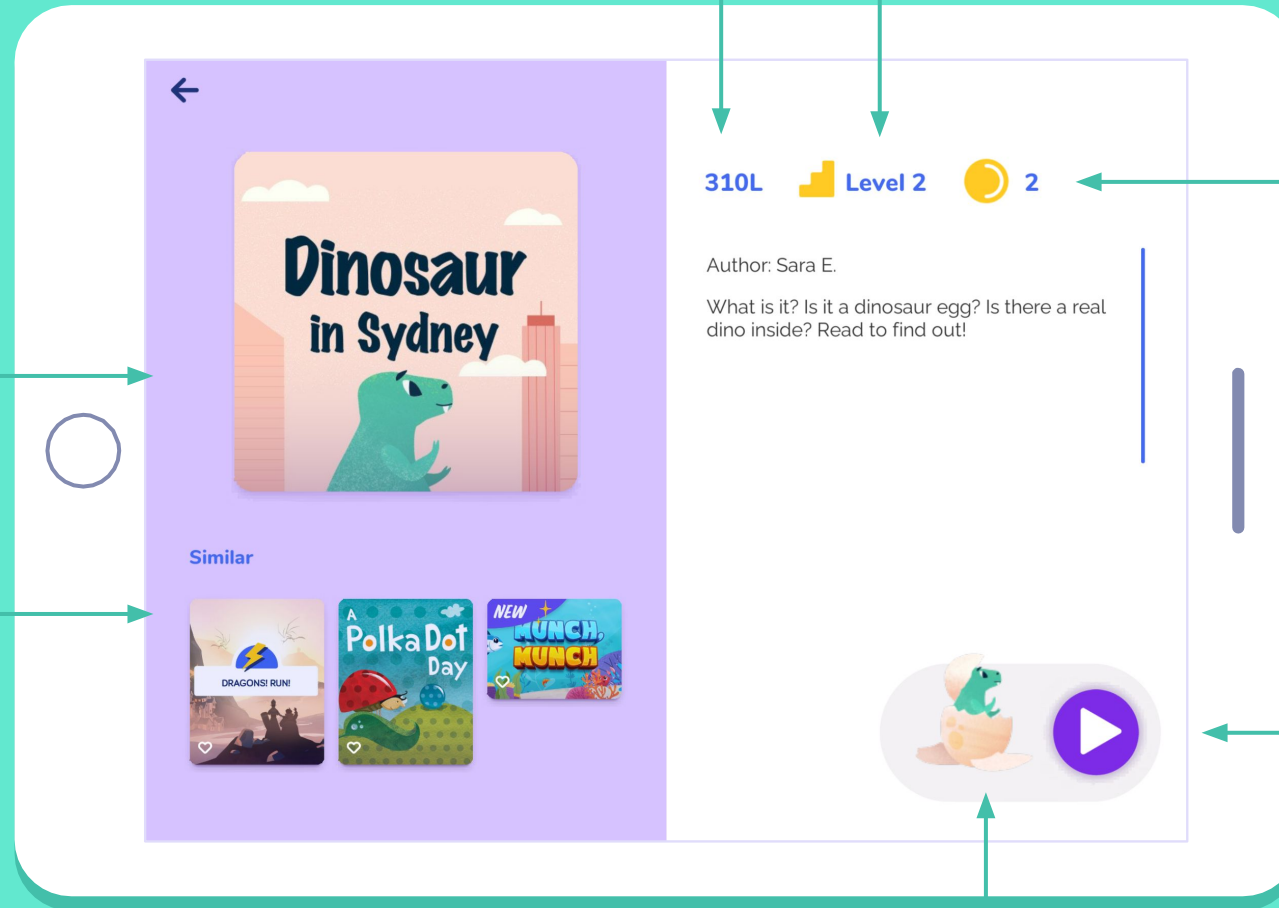

Number of coins the student can earn by reading the book

Purple "Play" button to download and play the book

The badge students can receive for completing the book

# Reading a Book

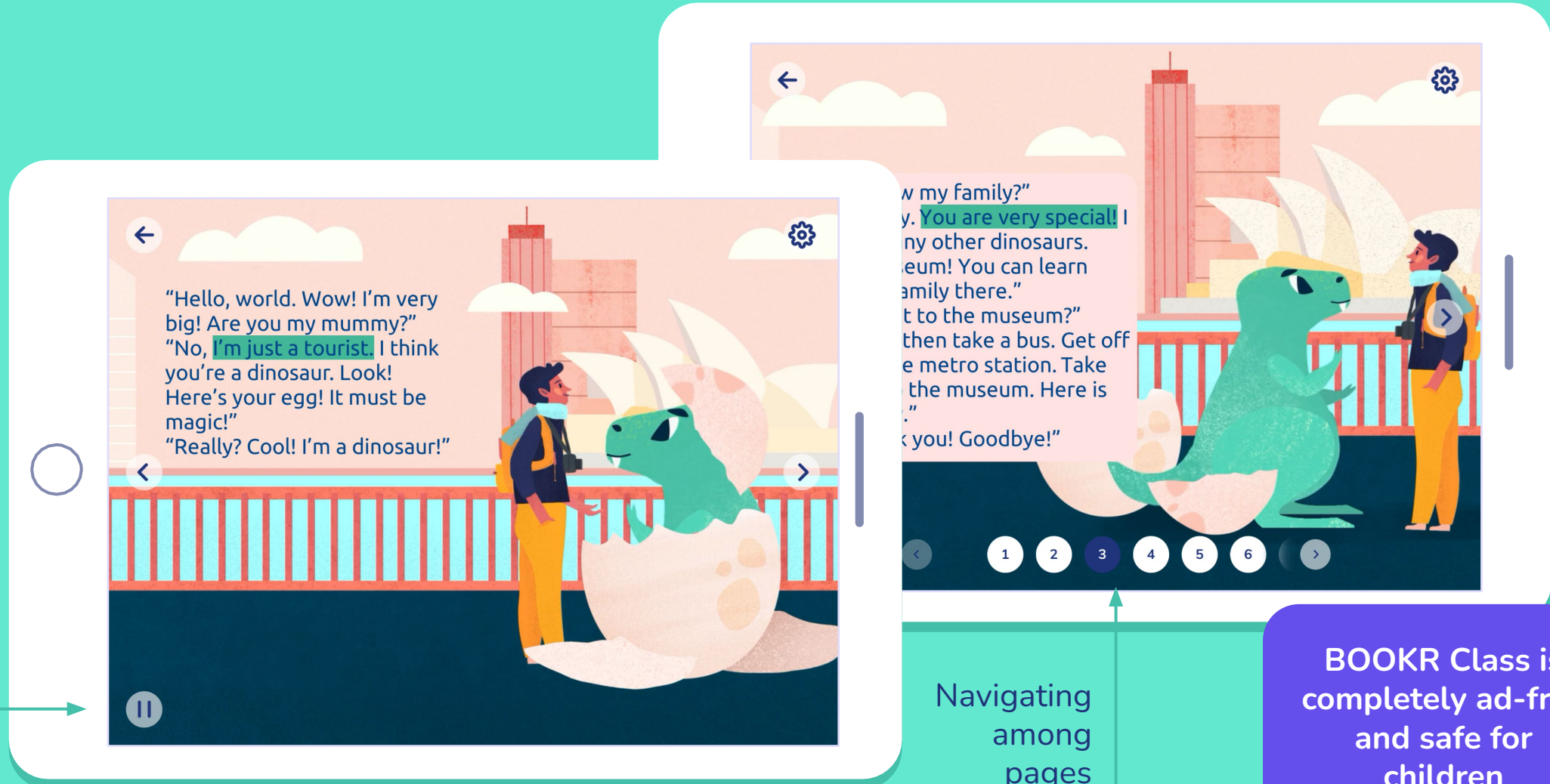

**BOOKR Class is completely ad-free and safe for children**

# Reading a Book

Customize the reading experience and turn 'Text Highlighting', 'Narration' and 'Page turn' on / off.

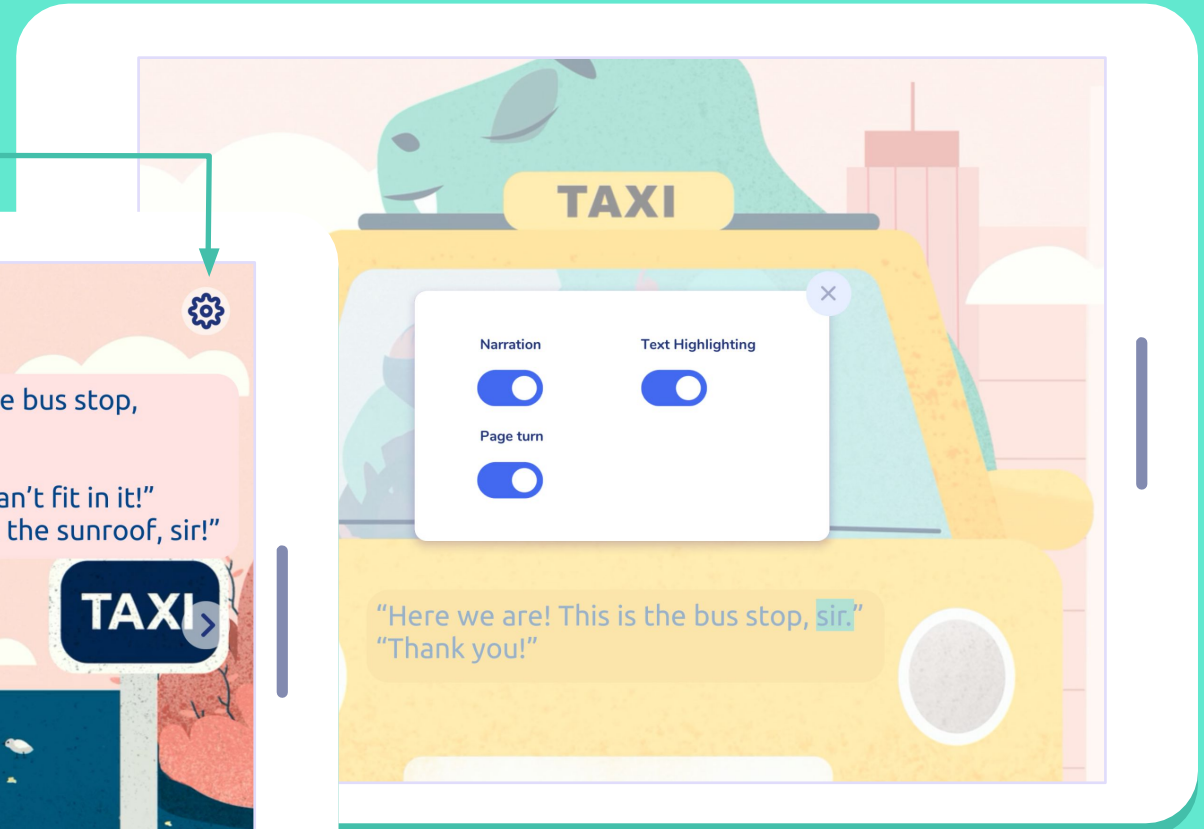
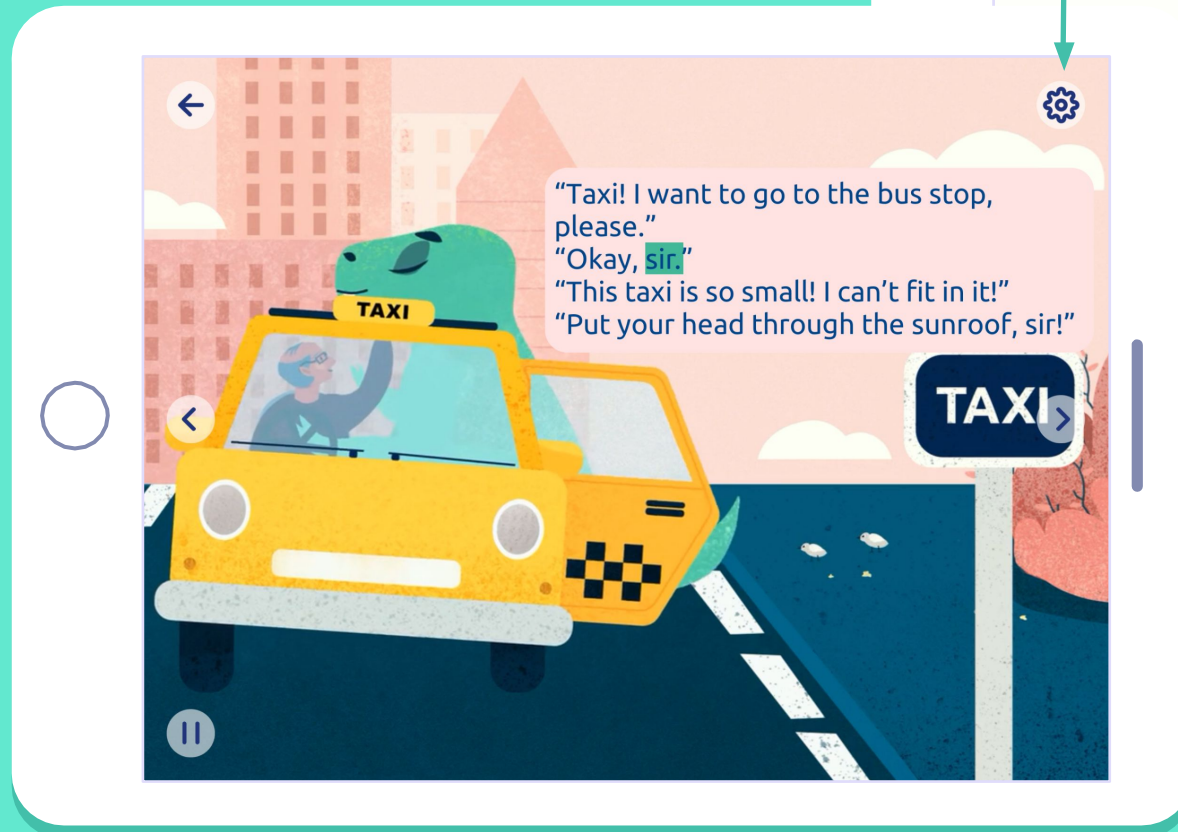

# Educational Games

At the end of each book, students find follow-up **educational games**.

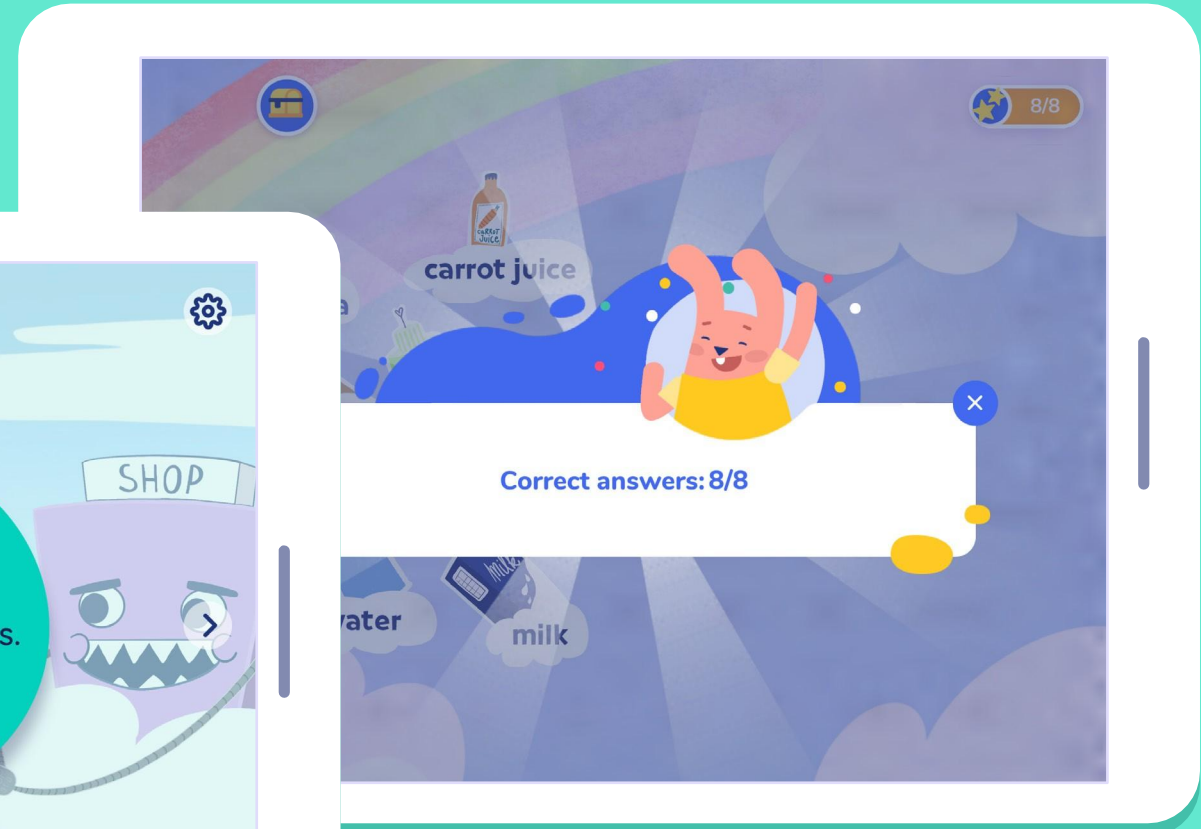
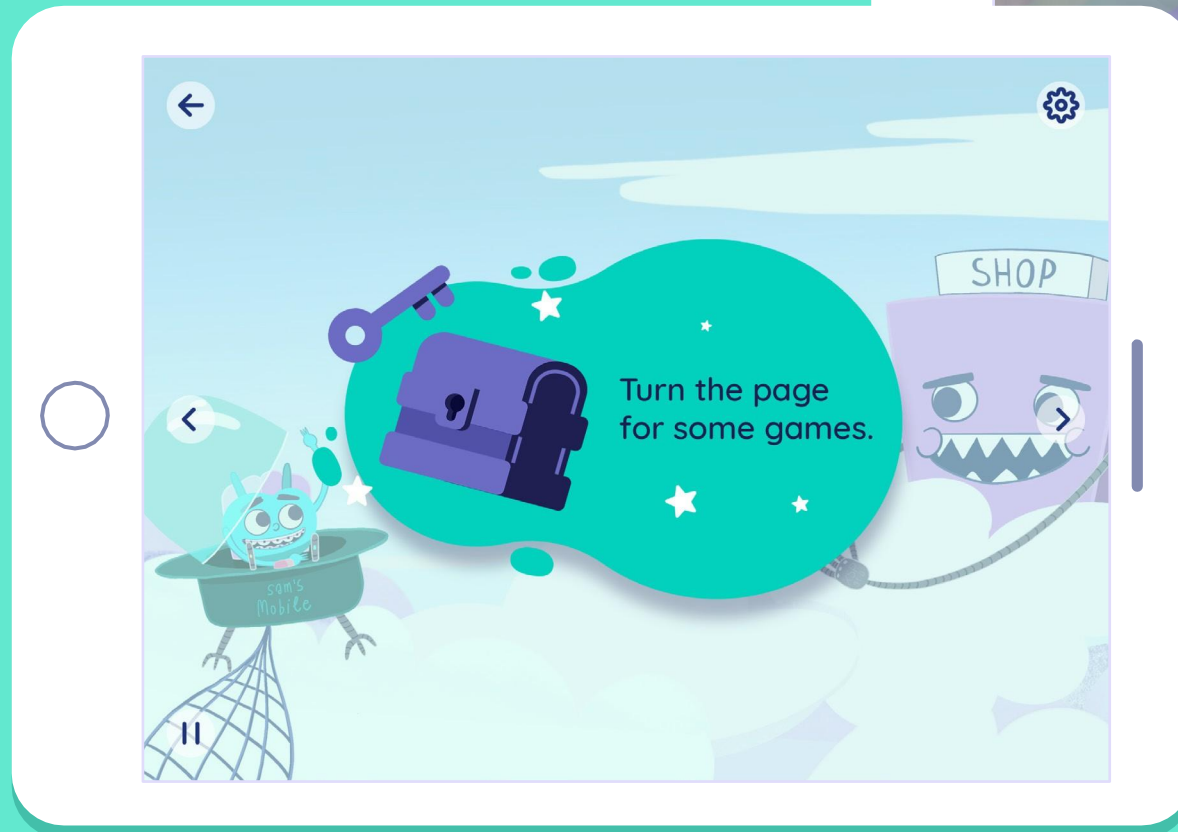

# Recommendations, Coins and Badges

At the end of each book students receive book **recommendations** based on their level and interest.

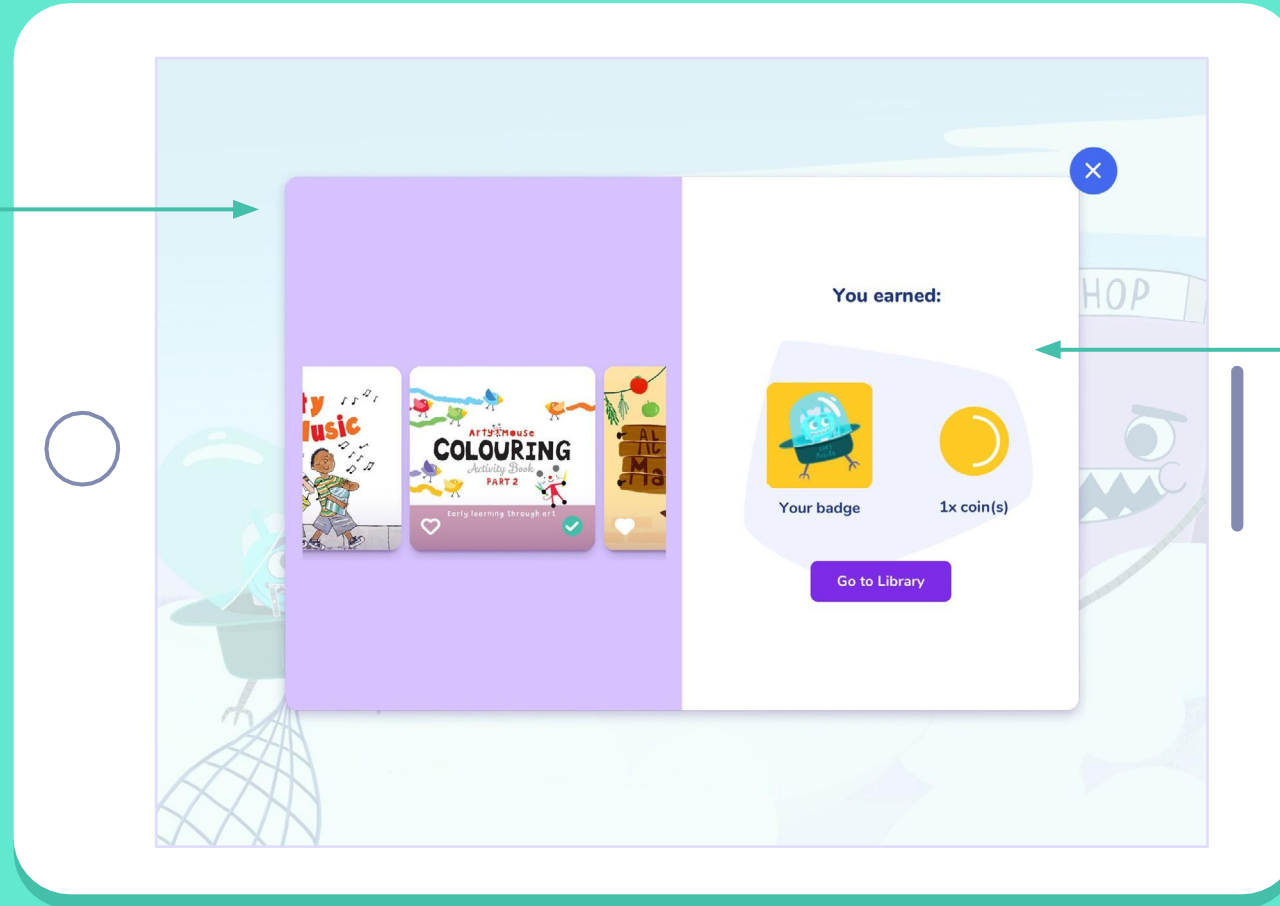

Students also earn **coins and badges** after reading each book to motivate them to read more. They can track them in their profile and on the main page.

# Search Options

Tap the magnifying glass to search for specific books.

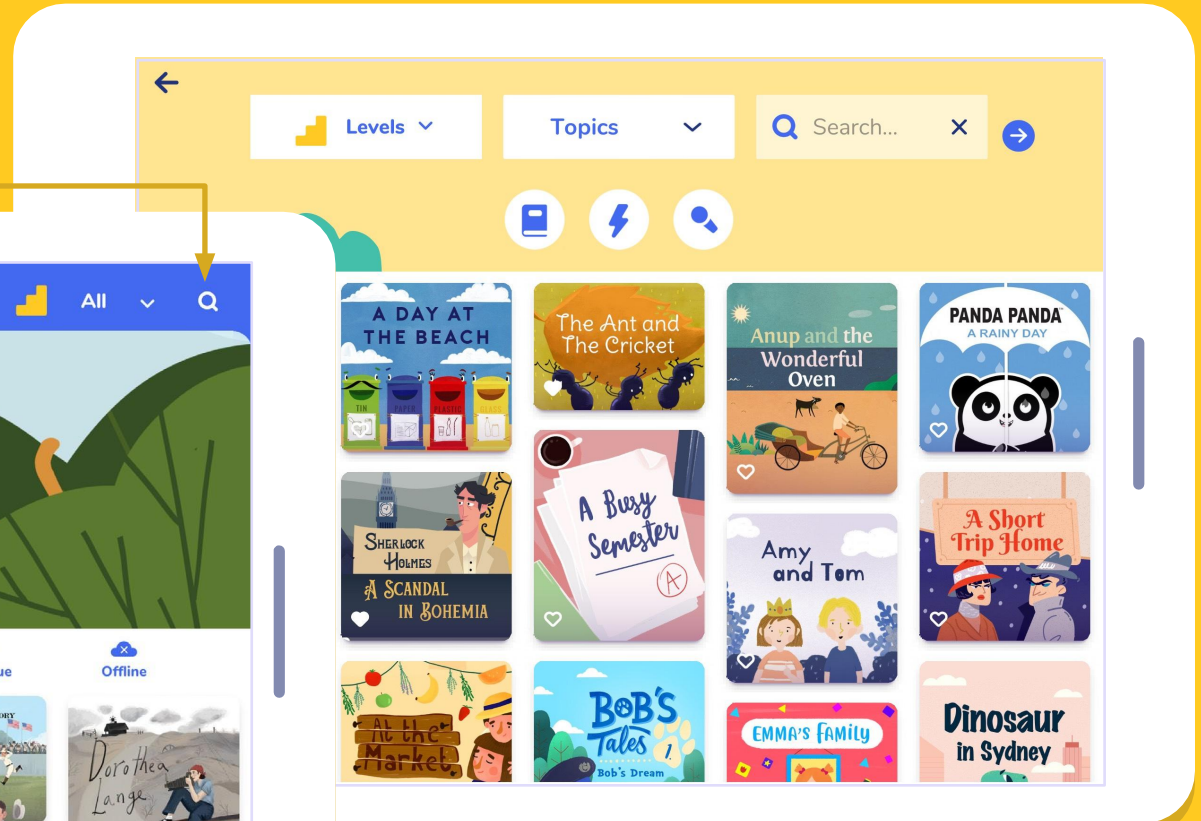
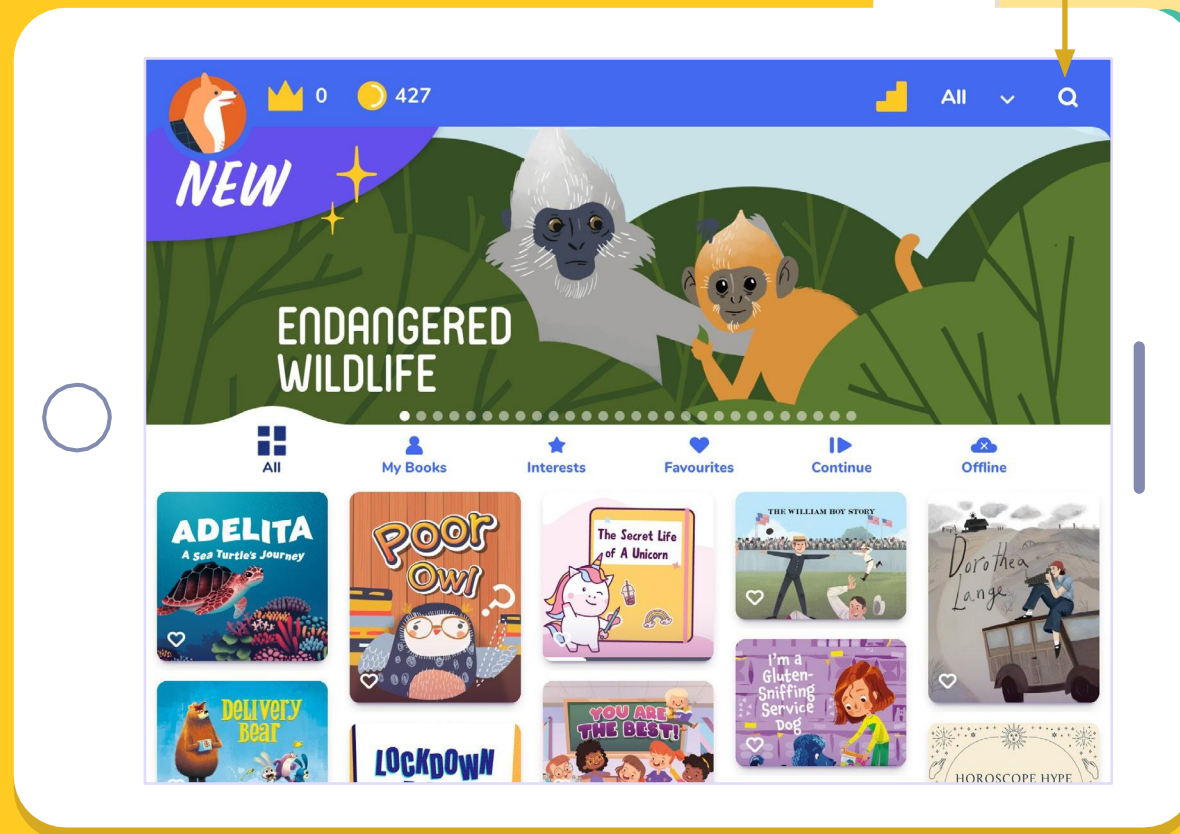

# Search Bar

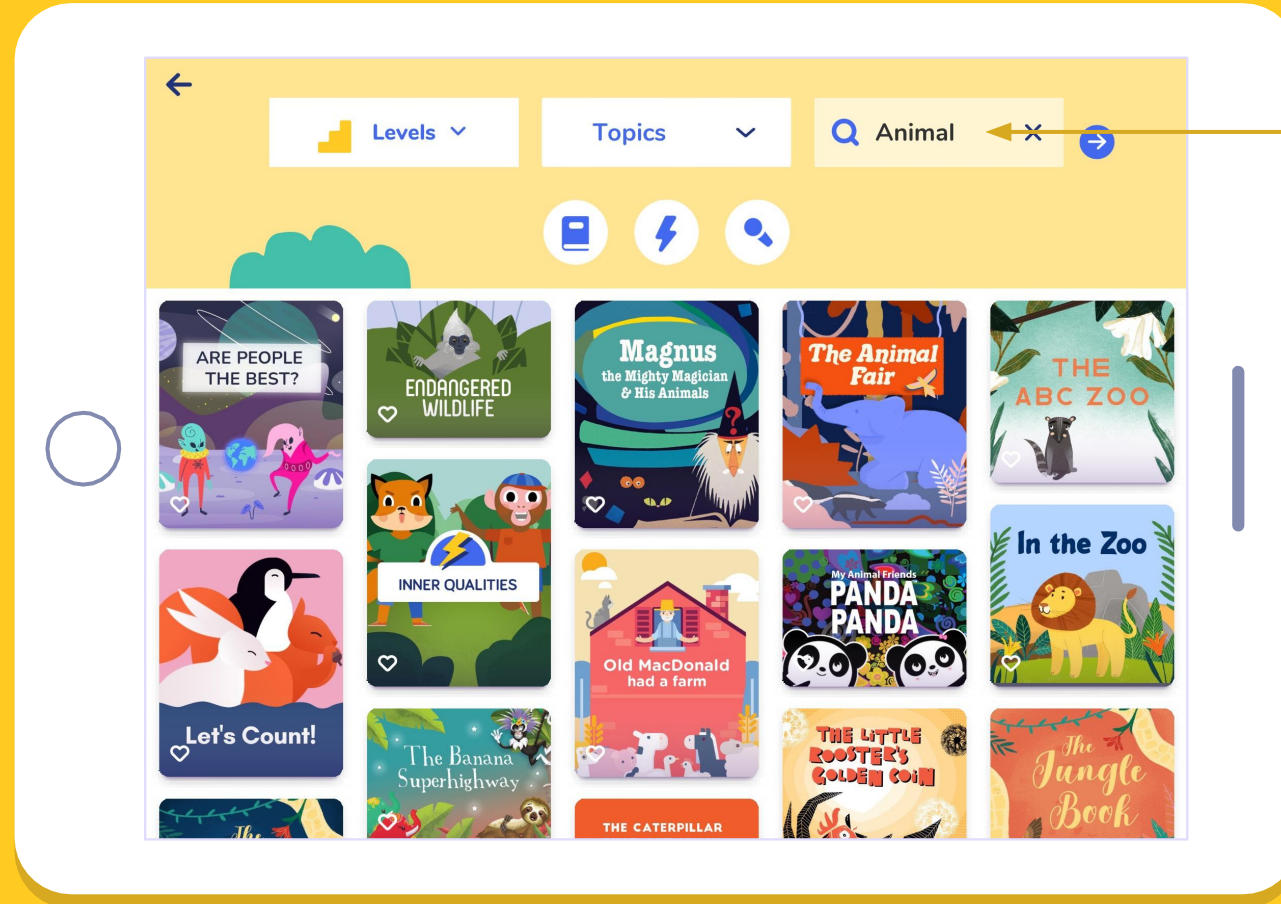

Type a keyword in the search bar and tap the blue arrow. The app will list all books related to the keyword.

# Filter by Topic

Filter books based on topics. Open the dropdown menu and choose a topic. Then tap the blue arrow.

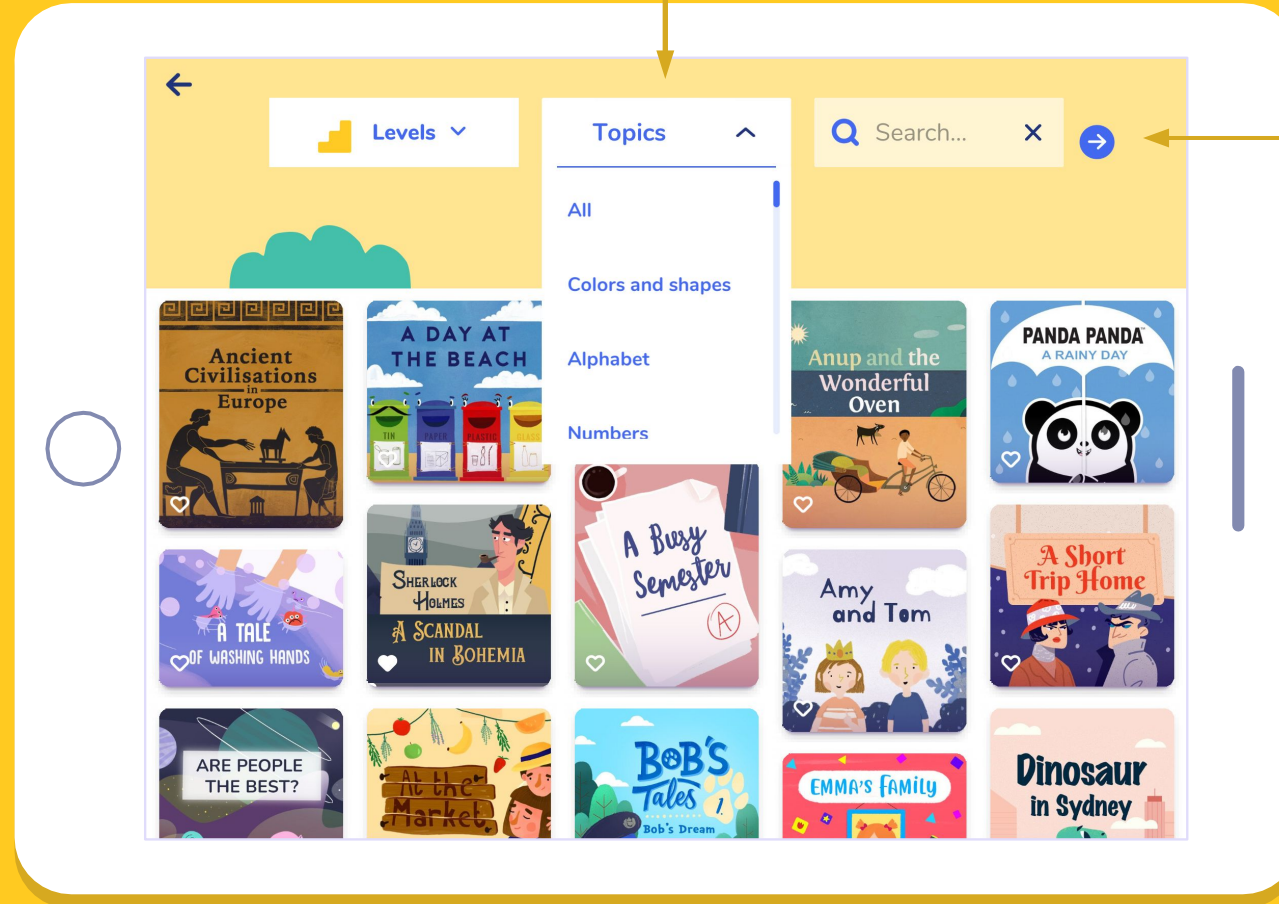

Tap the blue arrow to start a search.

# Books, Flashcards or Songs and Karaoke

**Search** for Books, Flashcards or Songs and Karaoke.

Books

Flashcards

Songs and karaoke

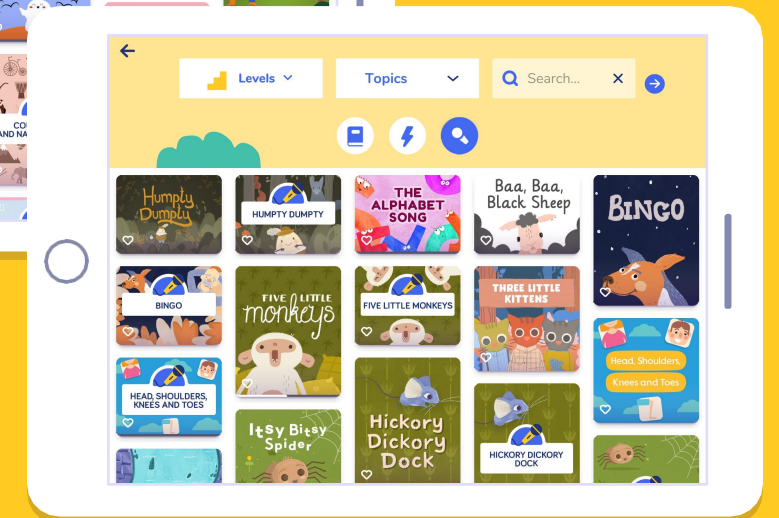
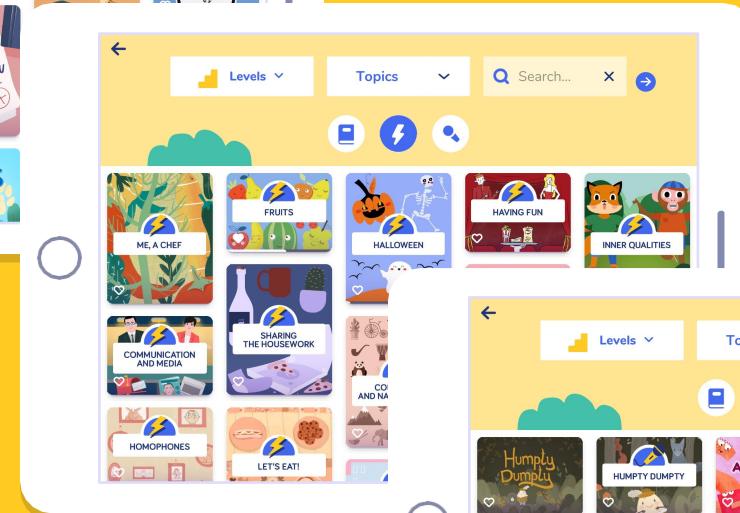
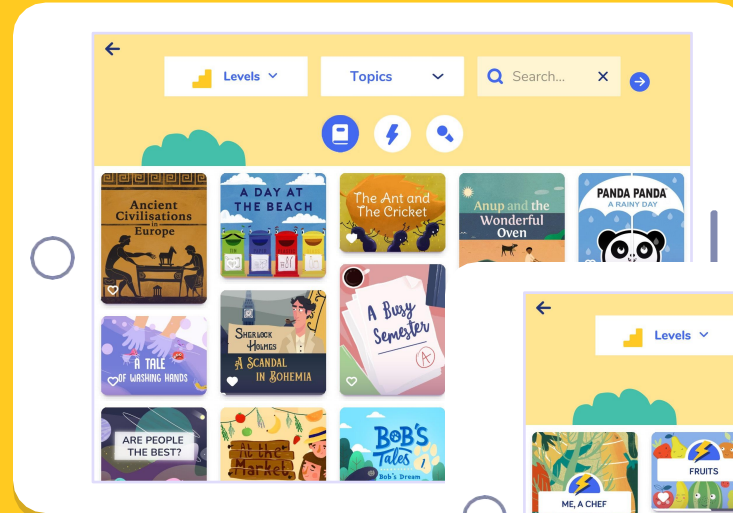

# My Profile | Child Dashboard

BOOKR

CLASS

If students **click on their avatar** in the left corner, they reach “My Profile”.

Students can track their own reading habits and achievements in **their personal dashboard**.

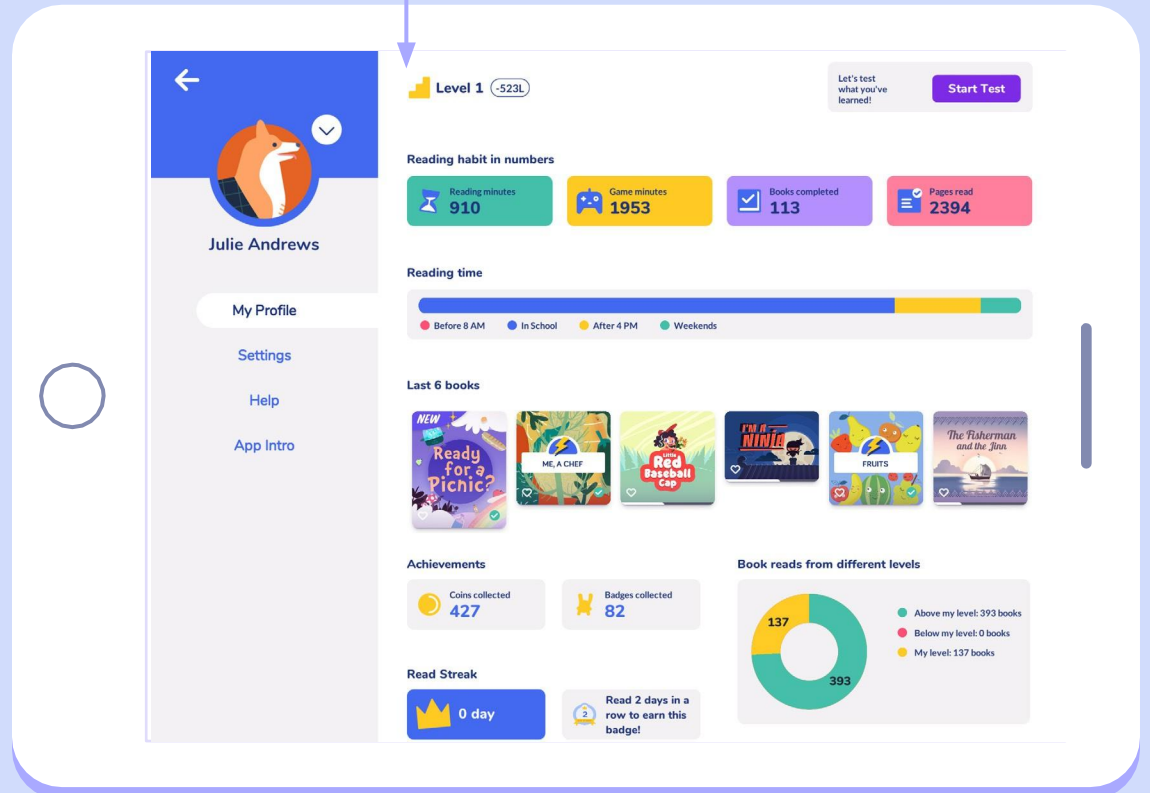
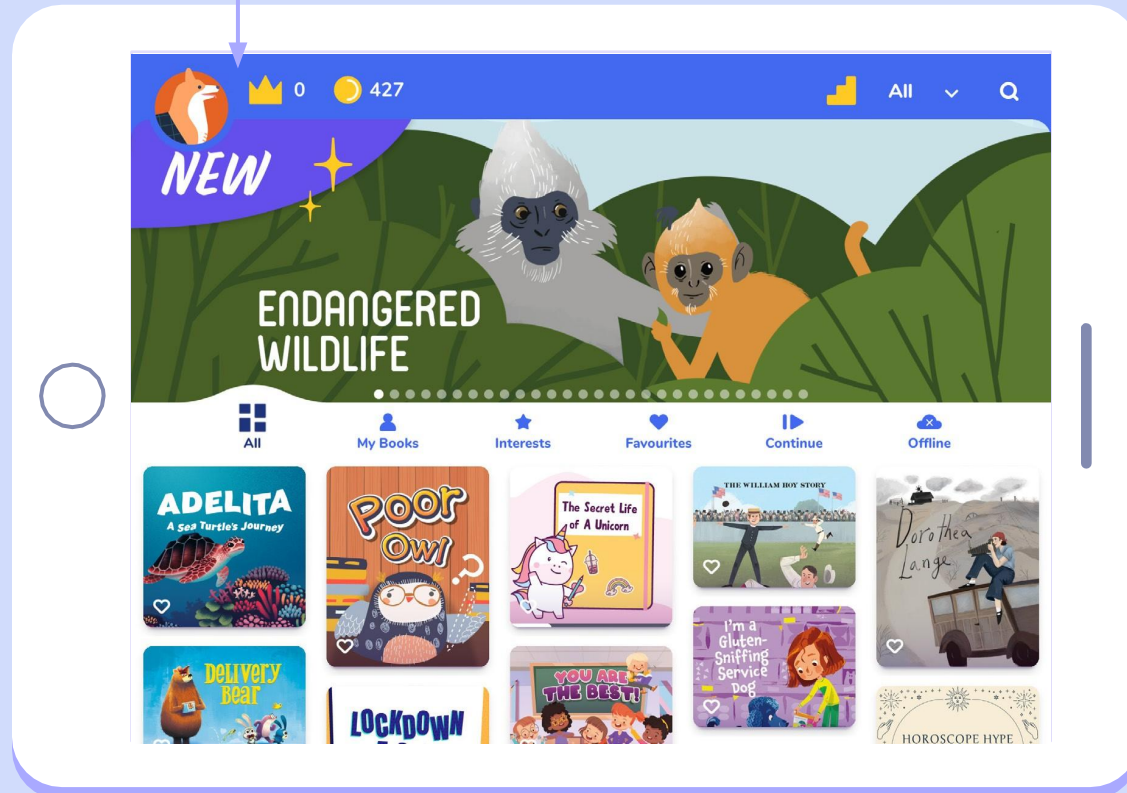

# My Profile | Lexile Placement Test

The Lexile Placement Test is implemented in BOOKR Class, which students can take when they log in for the first time or from their personal profile any time.

**Click on Settings**  
to manage storage,  
language and  
custom settings.

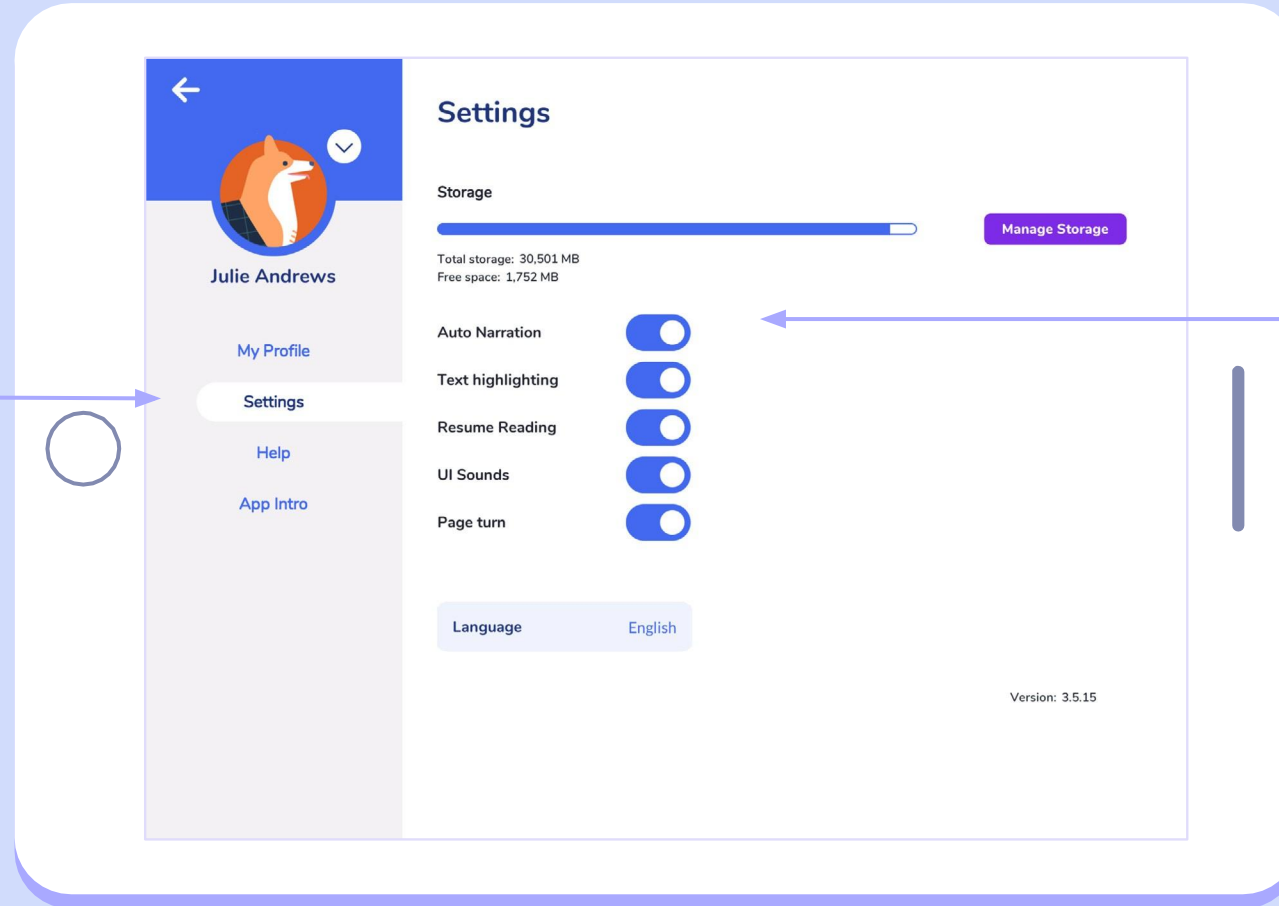

**Turn reading  
preferences on/  
off here as custom  
settings.**  
They can also be  
managed while  
reading a book.

Manage the storage of the device by tapping 'Manage storage'.

Delete any book students don't need downloaded on their device anymore.

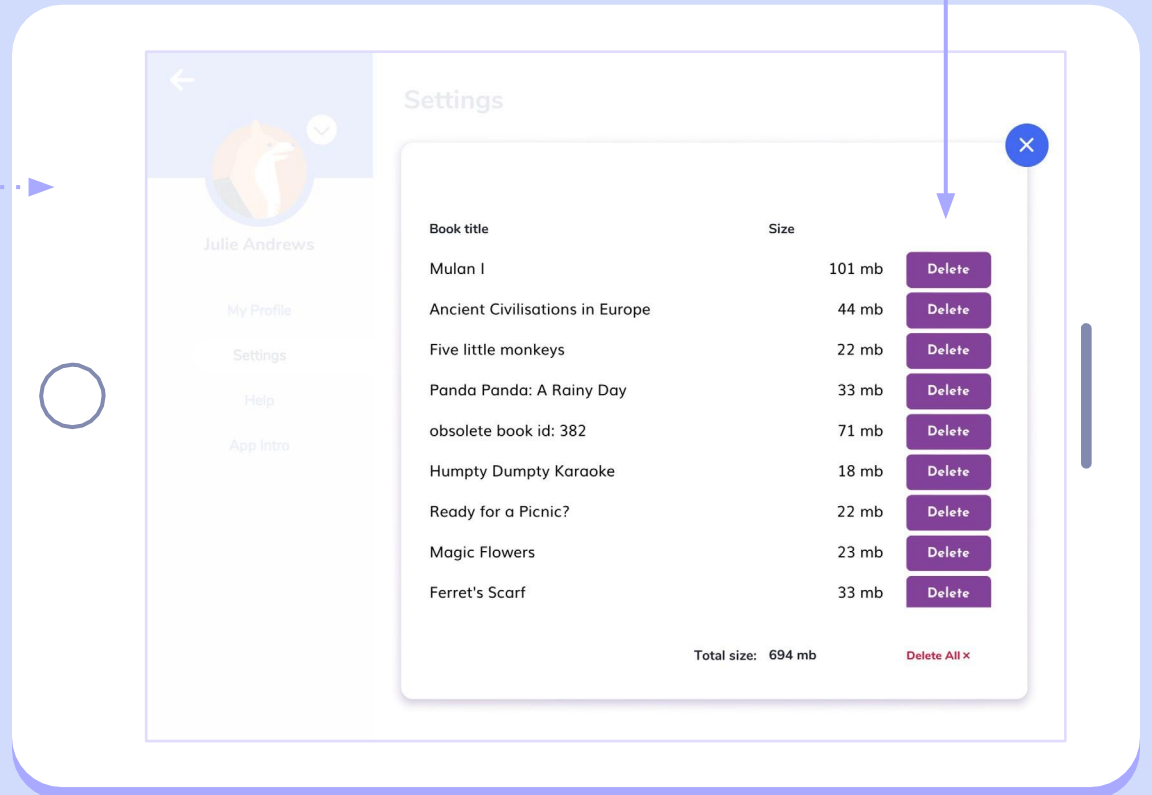
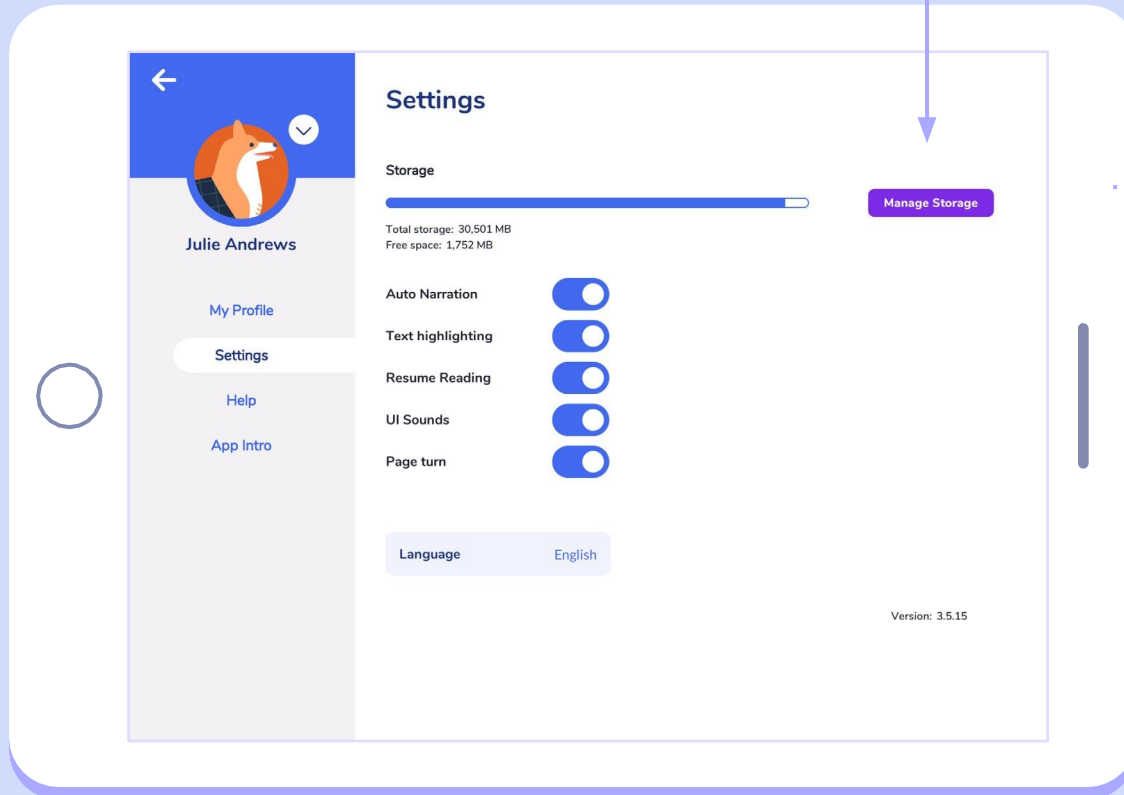

Find answers to the most Frequently Asked Questions here.

Click on Help

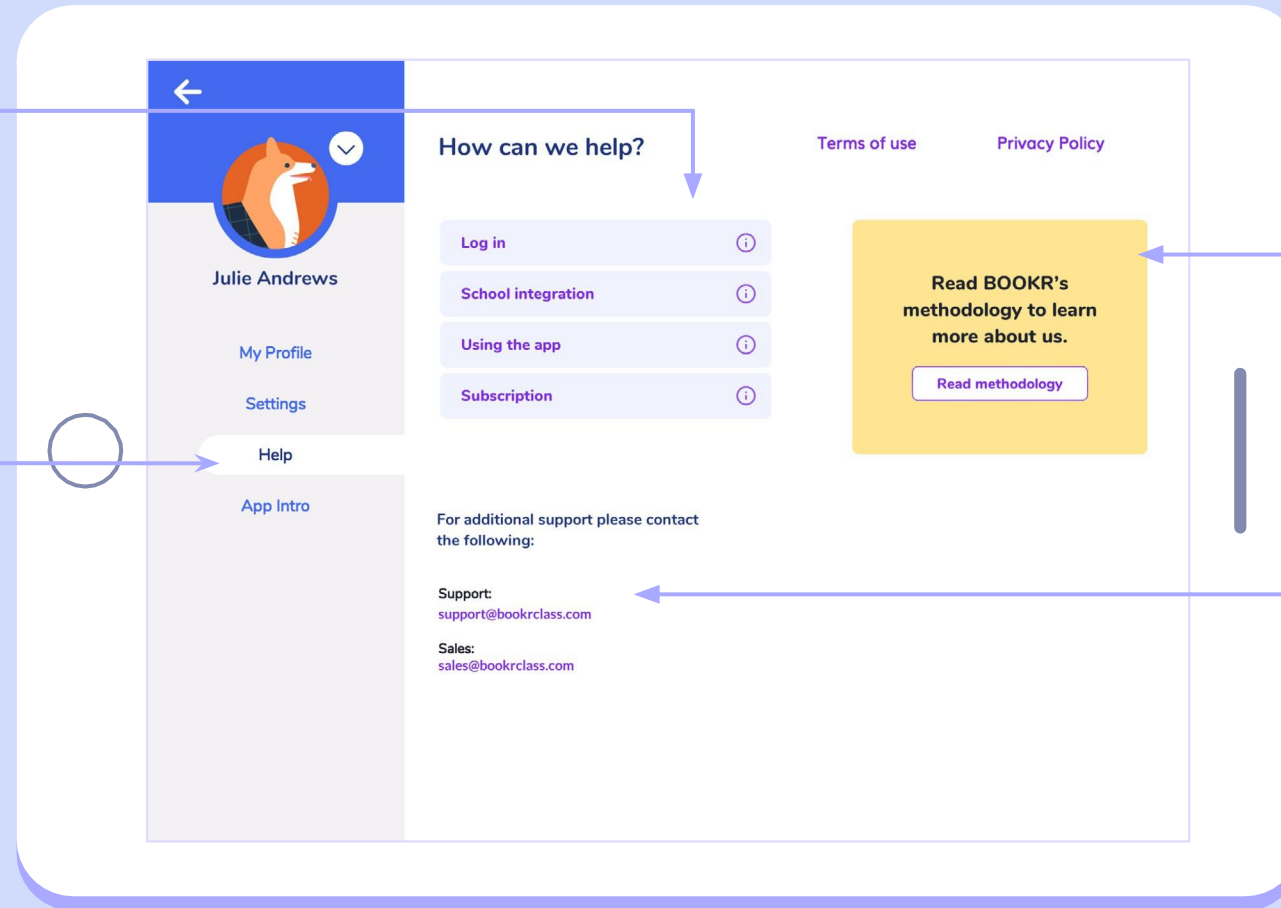

Read about the BOOKR Methodology.

Contact us if you have any questions.

Watch the tutorial videos again to make sure you are familiar with the functions of BOOKR Class.

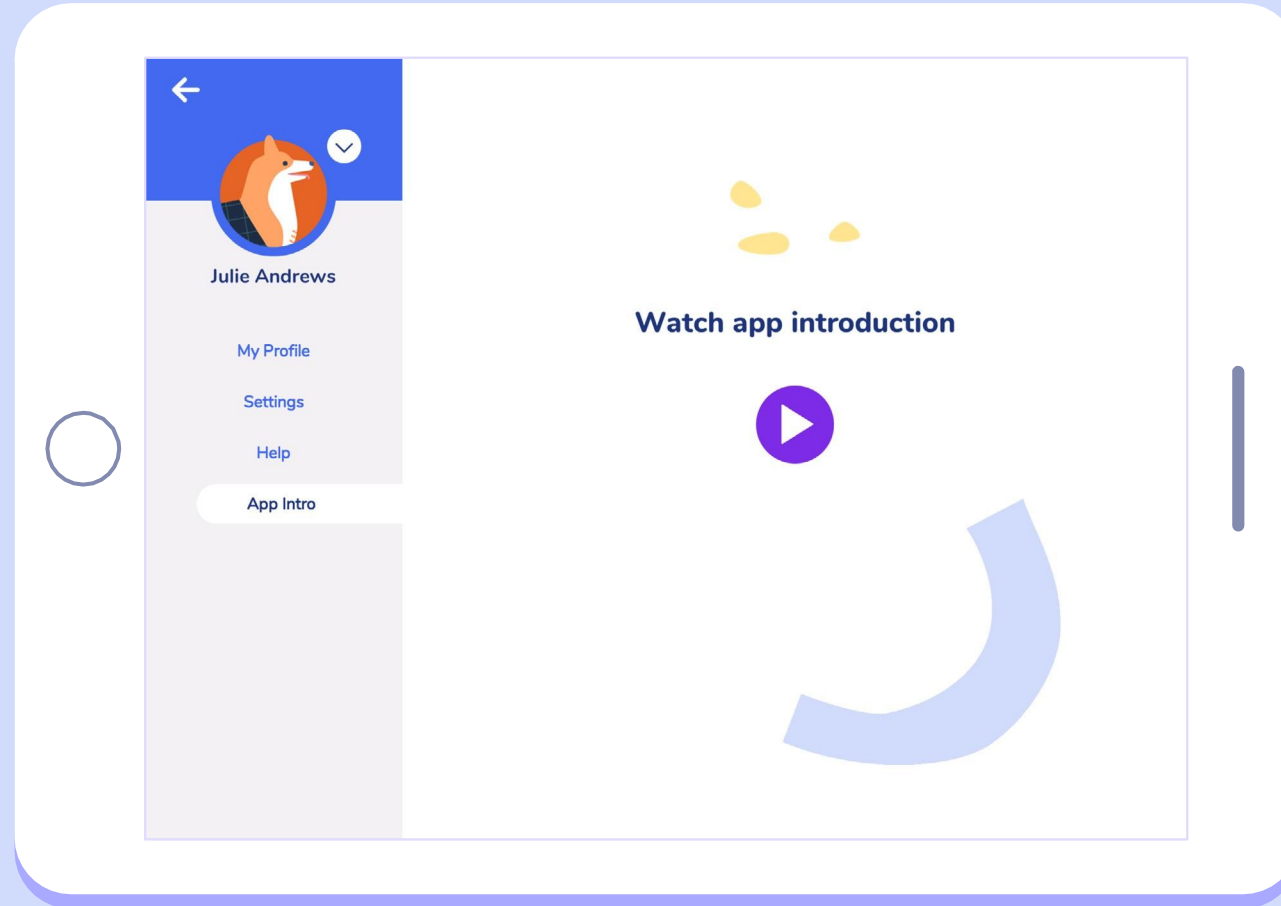

# The BOOKR Class Library Application

Teacher and Parent View

[Back to contents](#)

# Opening BOOKR Class

Open the BOOKR Class app  
and watch the short tutorial slides.

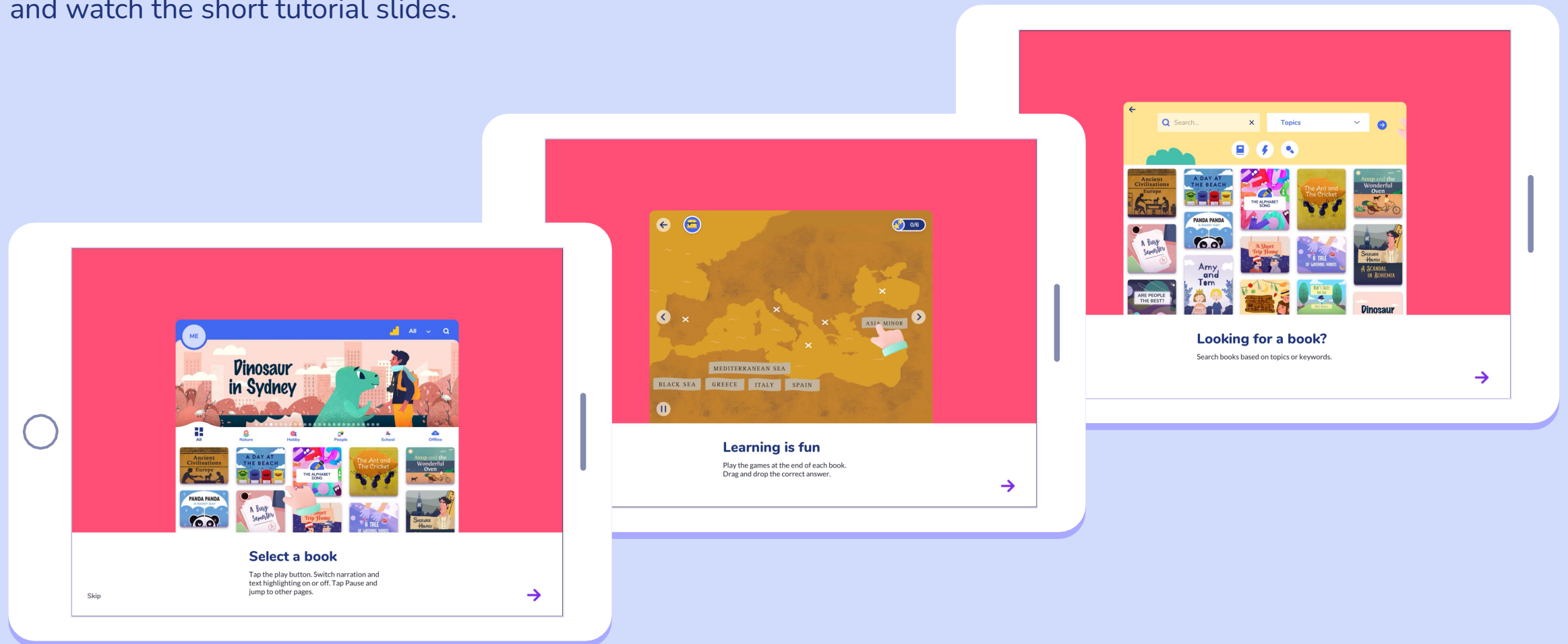

In case you are **already registered**:

Teacher and Parent **Login**

# Login

Log in with your email address and password.

- A text input field labeled "Username or email\*" with a blue arrow pointing to it from the text on the left.
- A text input field labeled "Password\*" with a "show" toggle icon.
- A "Forgot password?" link.
- A purple "Sign In" button.
- A yellow callout bubble containing the text "New reader? Sign up".
- A purple box titled "Do you have a student code?" with a question mark icon, containing a "Student code\*" input field and a purple "Use Code" button.
- A "Skip →" link at the bottom right.

If you have already added your child to the app, you can select which profile to use.

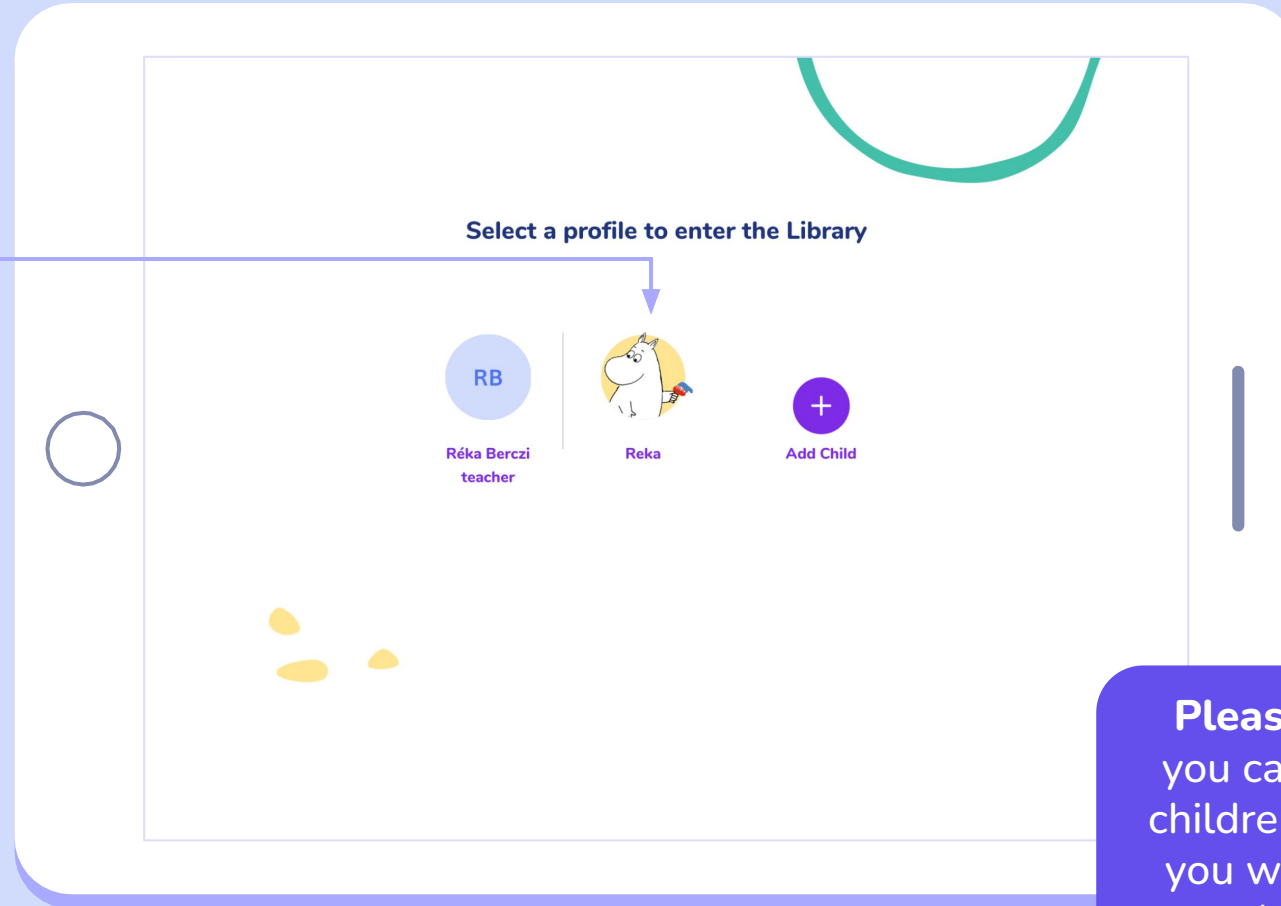

**Please note** that on this page you can only manage your own children. If you are a teacher and you would like to manage your students, enter the Teacher's Dashboard.

In case you are **new to BOOKR Class:**

Teacher and Parent **Registration Process**

# Registration Process

Tap to 'Sign up'.

**Sign in**

Username or email\*

Password\* [show](#)

[Forgot password?](#) [Sign In](#)

New reader? [Sign up](#)

**Do you have a student code?** ?

Student code\*

[Use Code](#)

[Skip ->](#)

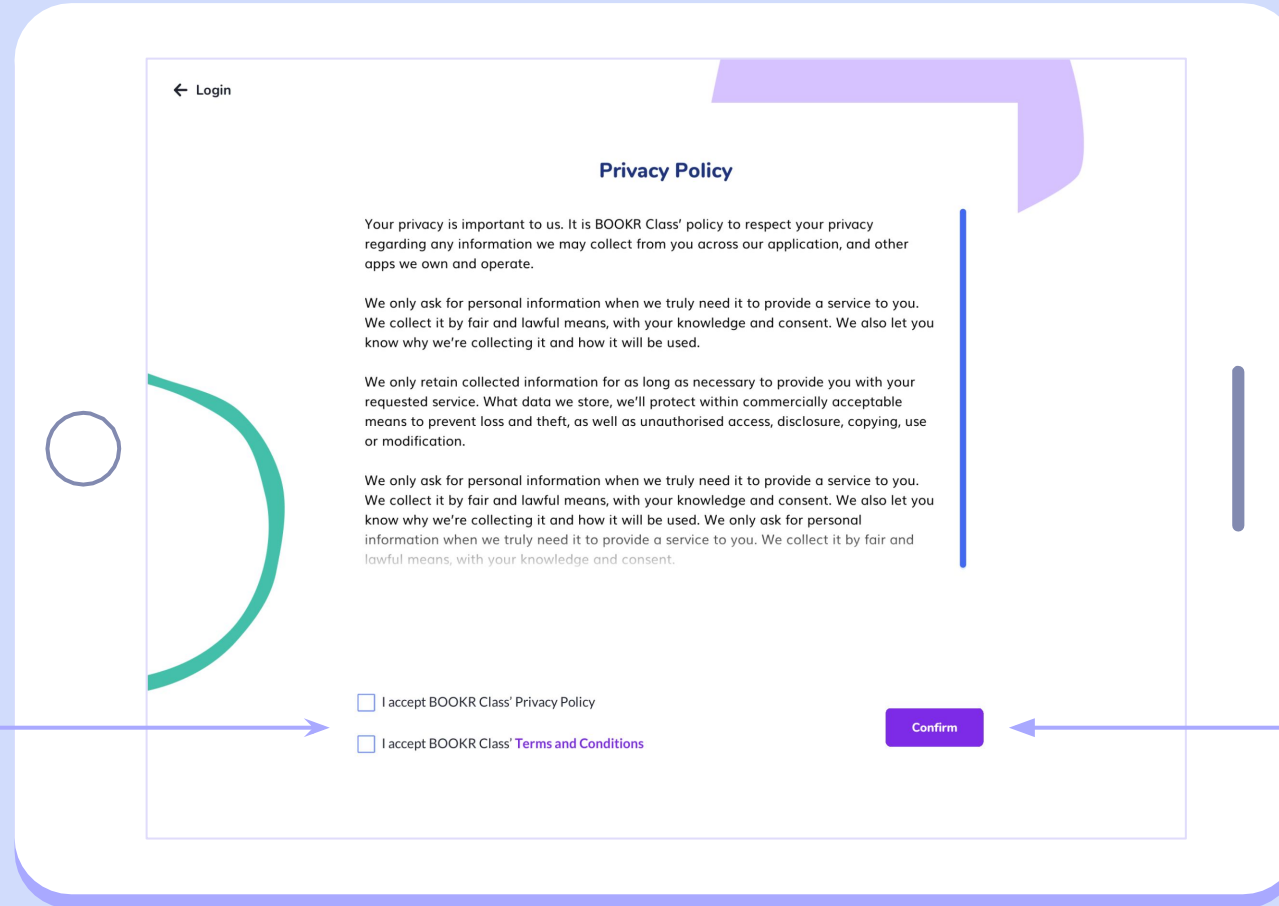

Check boxes to accept  
**'Privacy Policy'** and  
**'Terms and conditions'**

Tap to **'Confirm'**.

Select 'I'm a teacher' or 'I'm a parent' and fill out your details

Tap to 'Create account'.

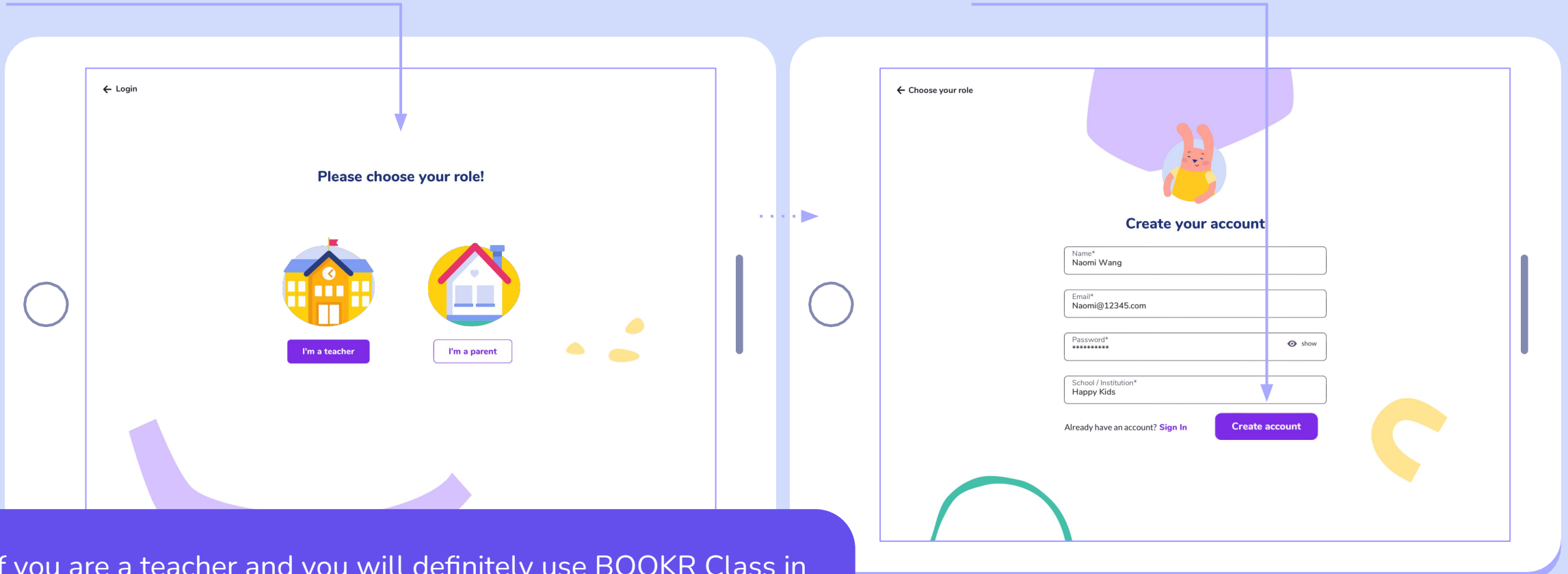

If you are a teacher and you will definitely use BOOKR Class in the school setting, then we suggest you choose "I'm a Teacher". If you want to see your children's progress, choose 'I'm a Parent'

If you want to use the app at home,  
**add your child.**

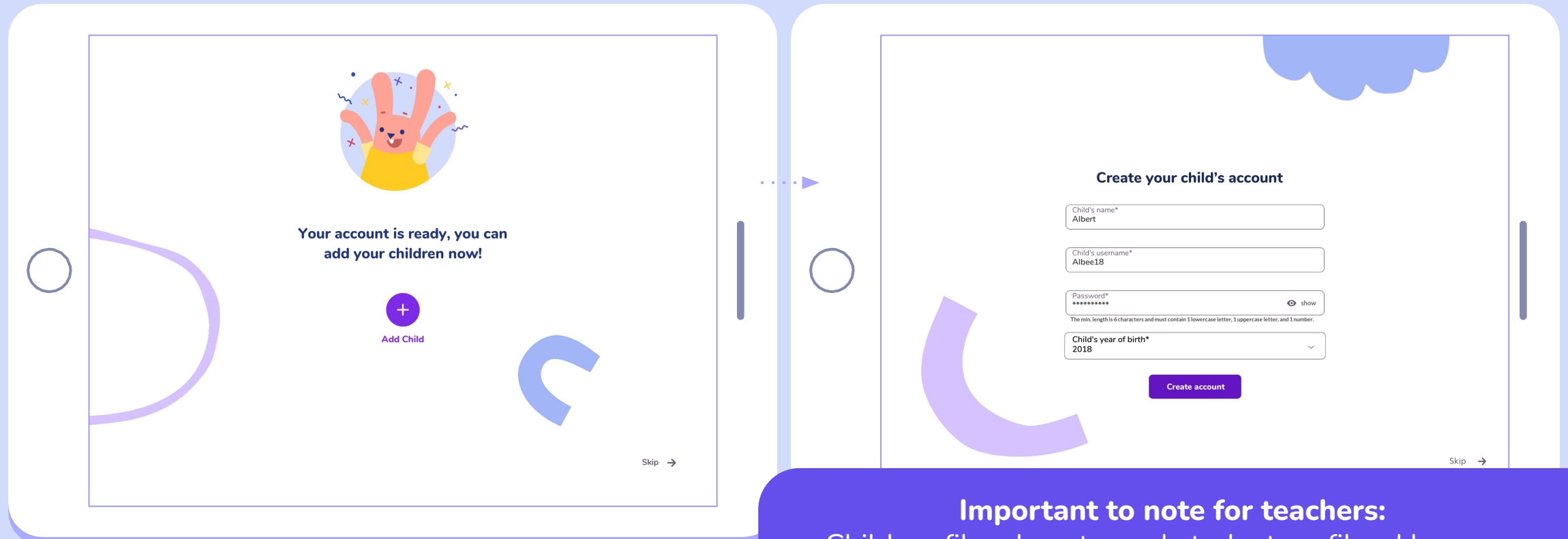

**Important to note for teachers:**  
Child profiles do not equal student profiles. Here, you can manage your own children, while you can manage your students in the Teacher's Dashboard.

If you want to add more children, tap **'Add Child'**. You can add a max. of 3 children.

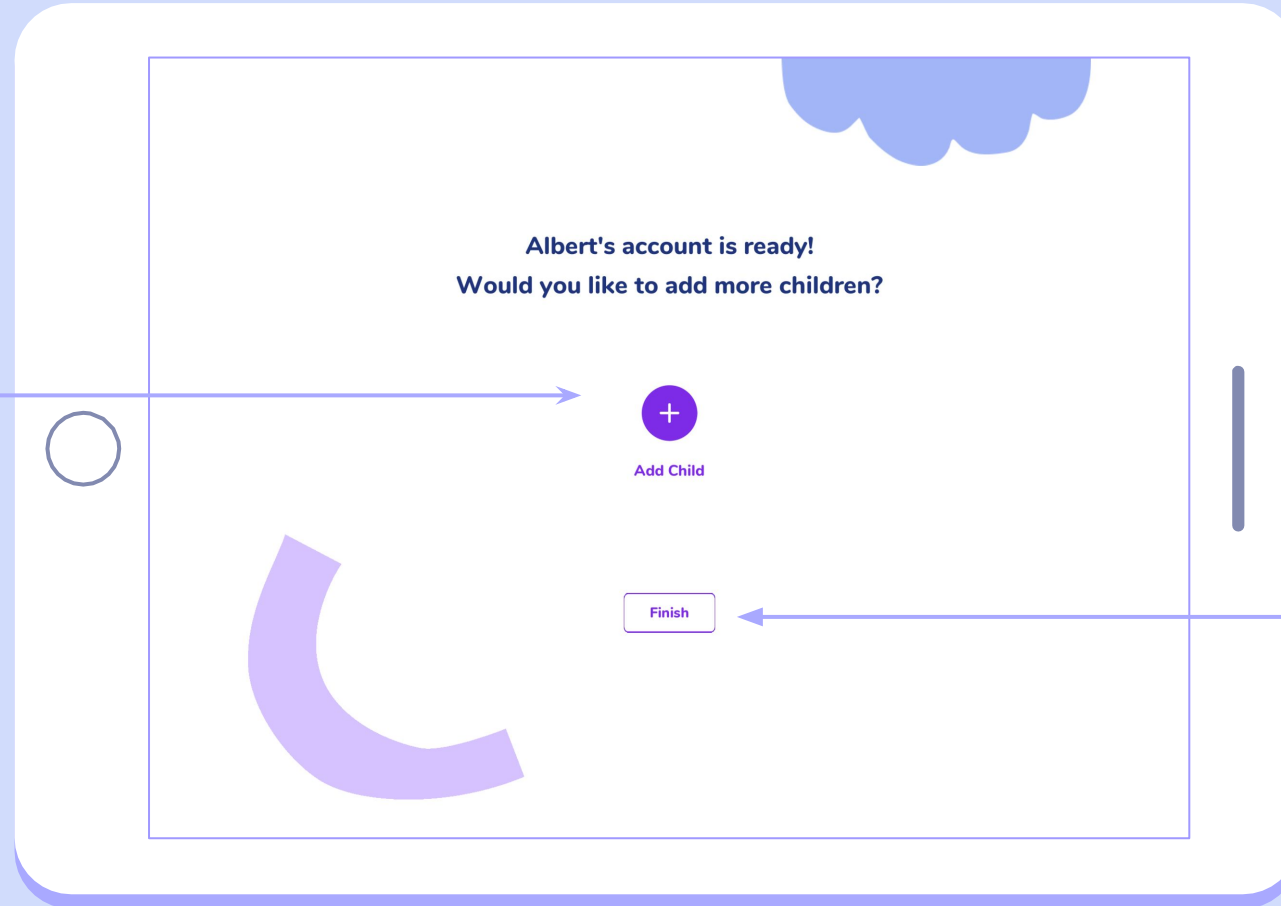

Tap **'Finish'** and head to **'Subscriptions'**.

If you want to use the app at home with your family, choose a monthly or yearly subscription.

Both family subscriptions start with a **7-day free trial**.

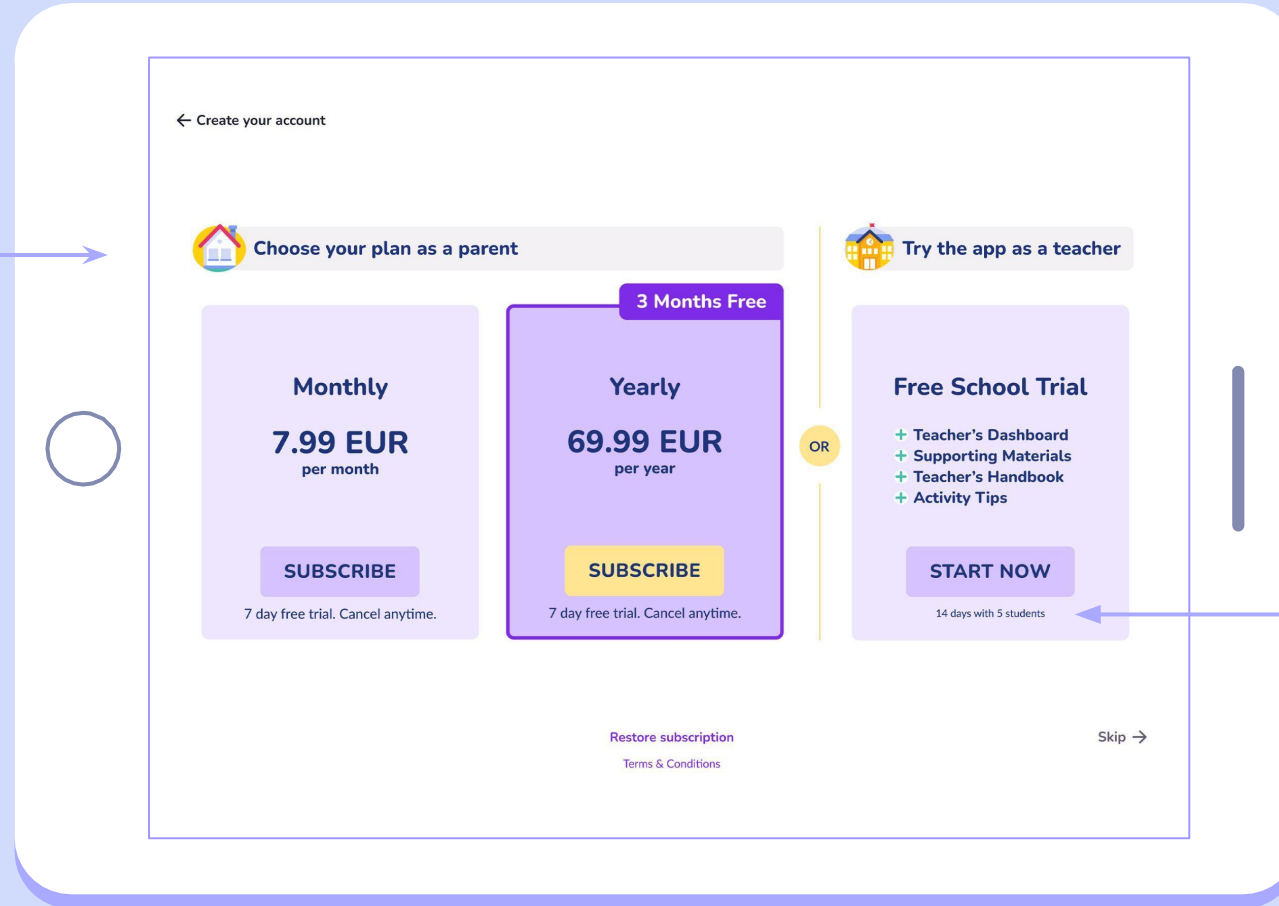

Schools can sign up for a **free trial** period to try the entire BOOKR Class package with 5 students.

# Choose Profile

After a successful registration and login, choose your Teacher/Parent profile and watch the tutorial videos.

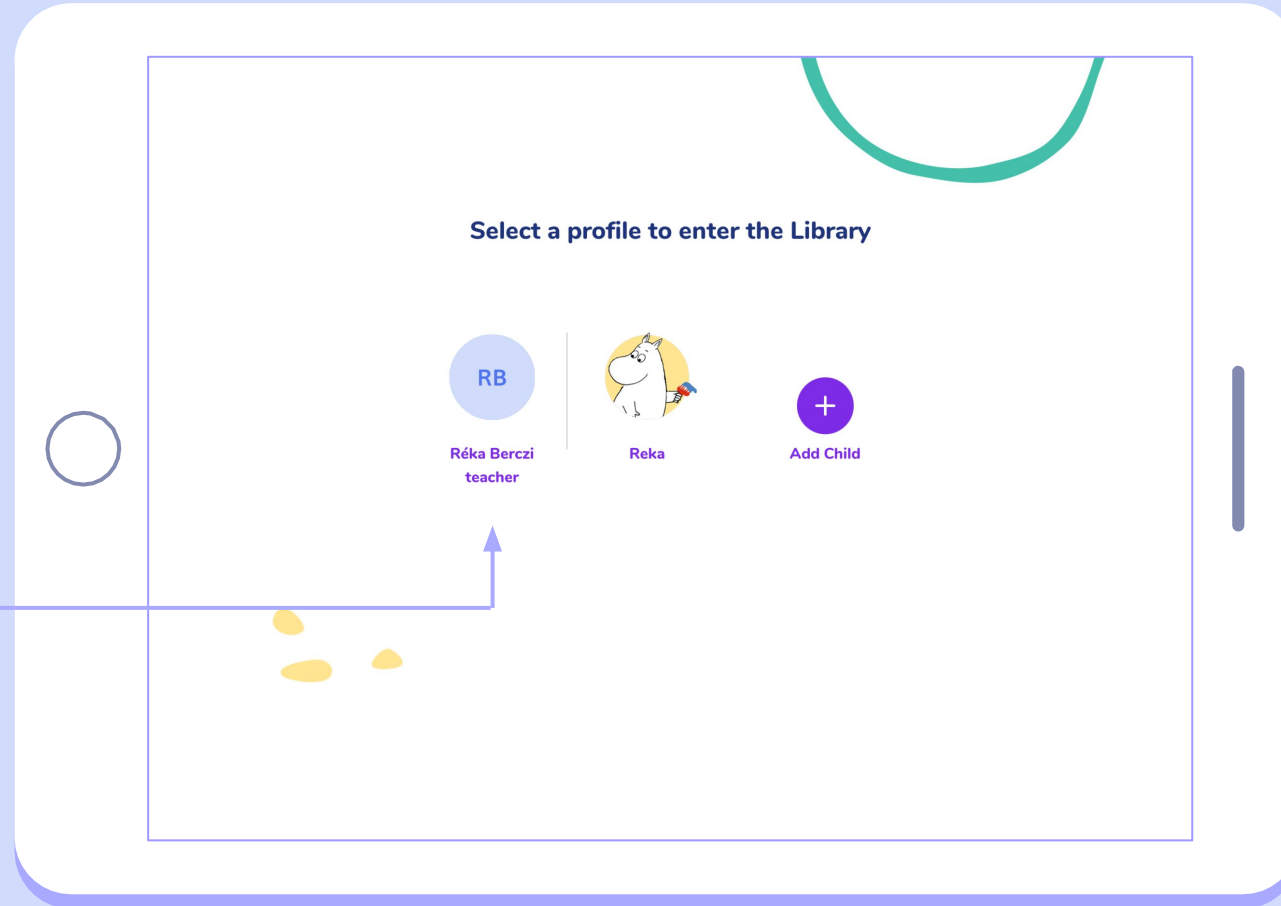

# Library view | Teachers and Parents

On the main page, you can see the selection of books in the library. Scroll down to see all the books.

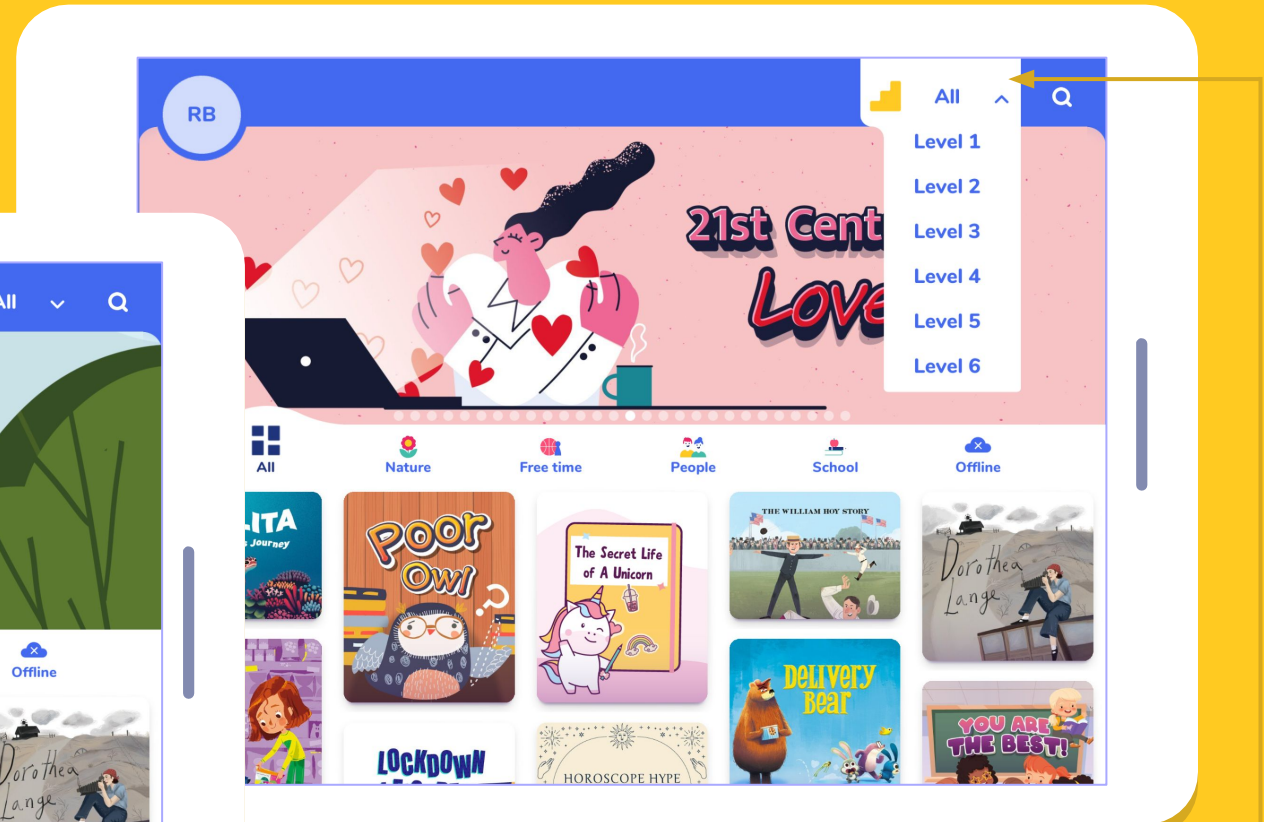
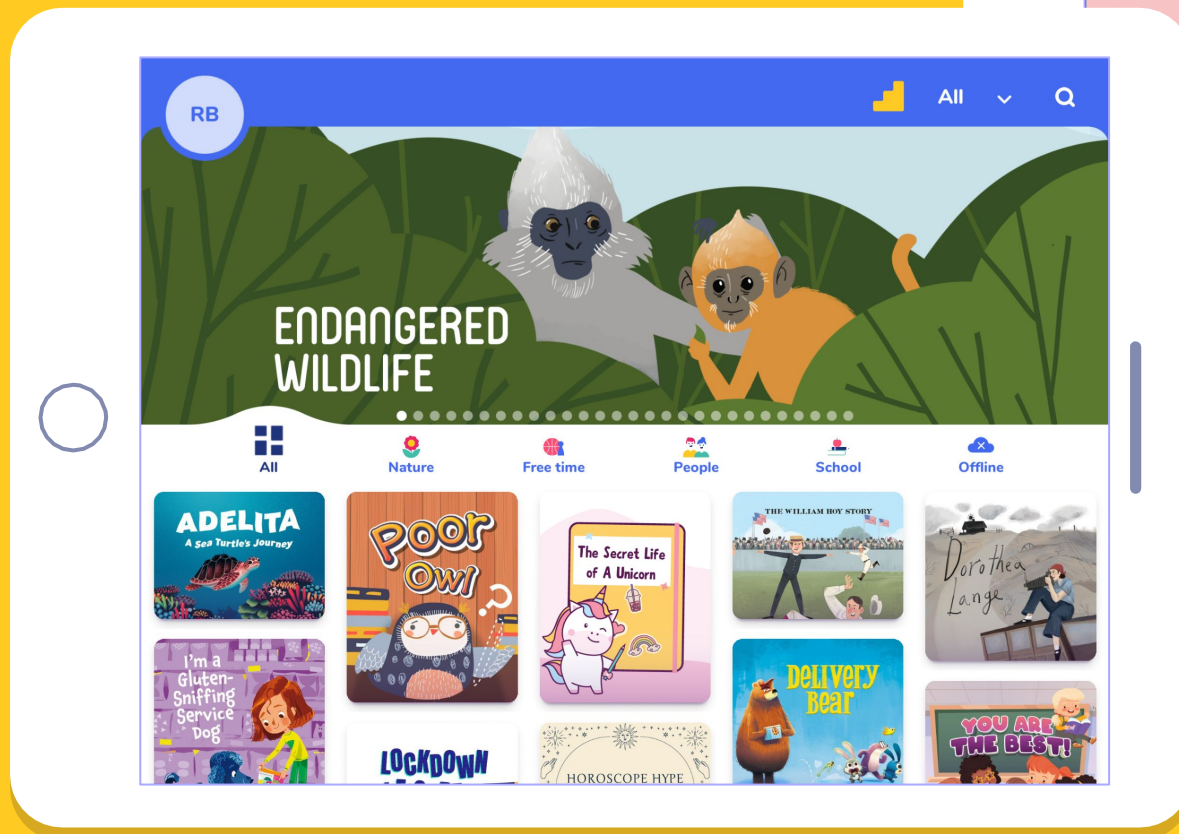

Select a BOOKR Class level you'd like to see.  
[Find out more.](#)

**My Profile:** all your account details and settings are saved here.

Find books about these **topics** on the main menu bar.

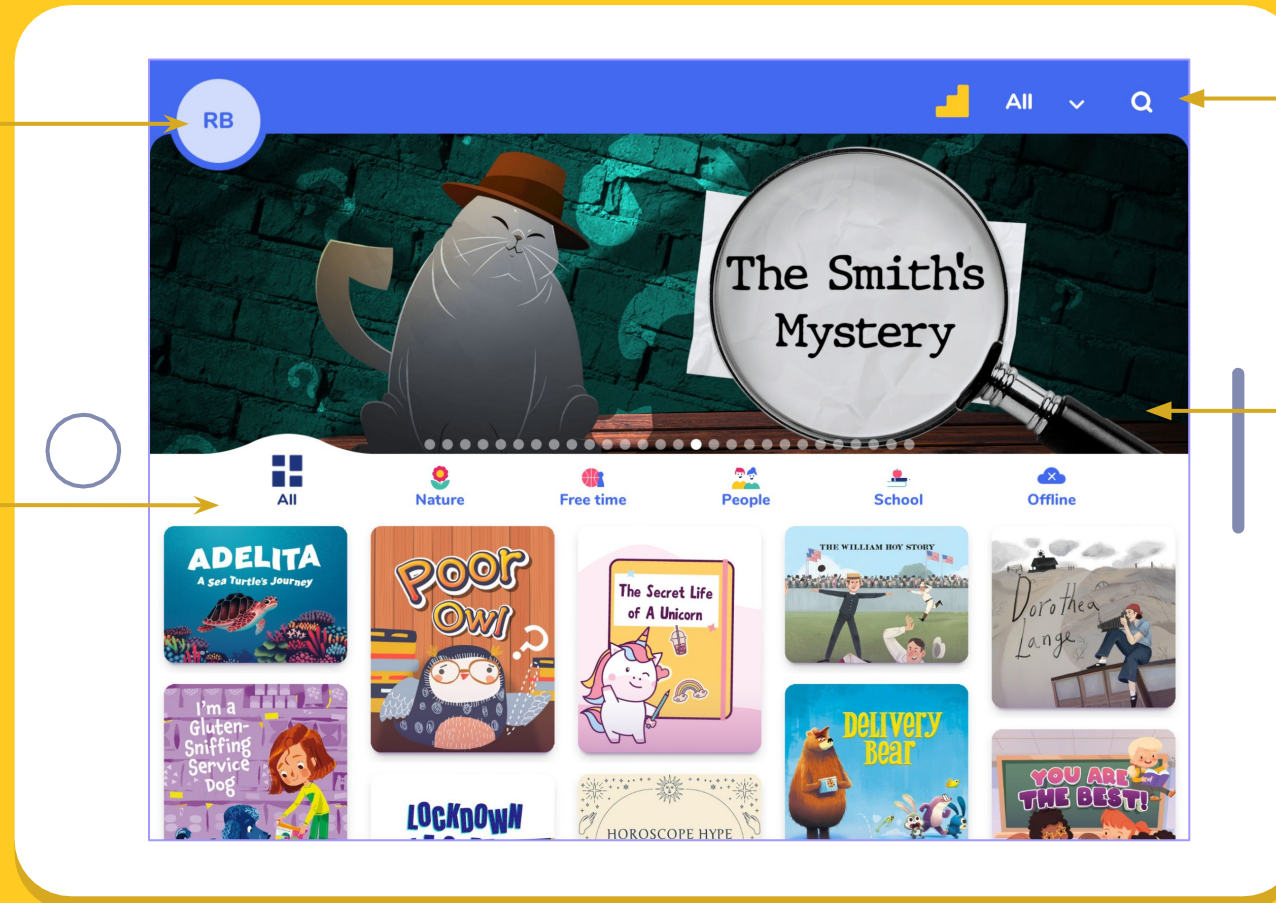

Tap the magnifying glass to reach the search options.

Slideshow for book recommendations, tap the image and read the book.

# Search options

Tap the magnifying glass to search for specific books.

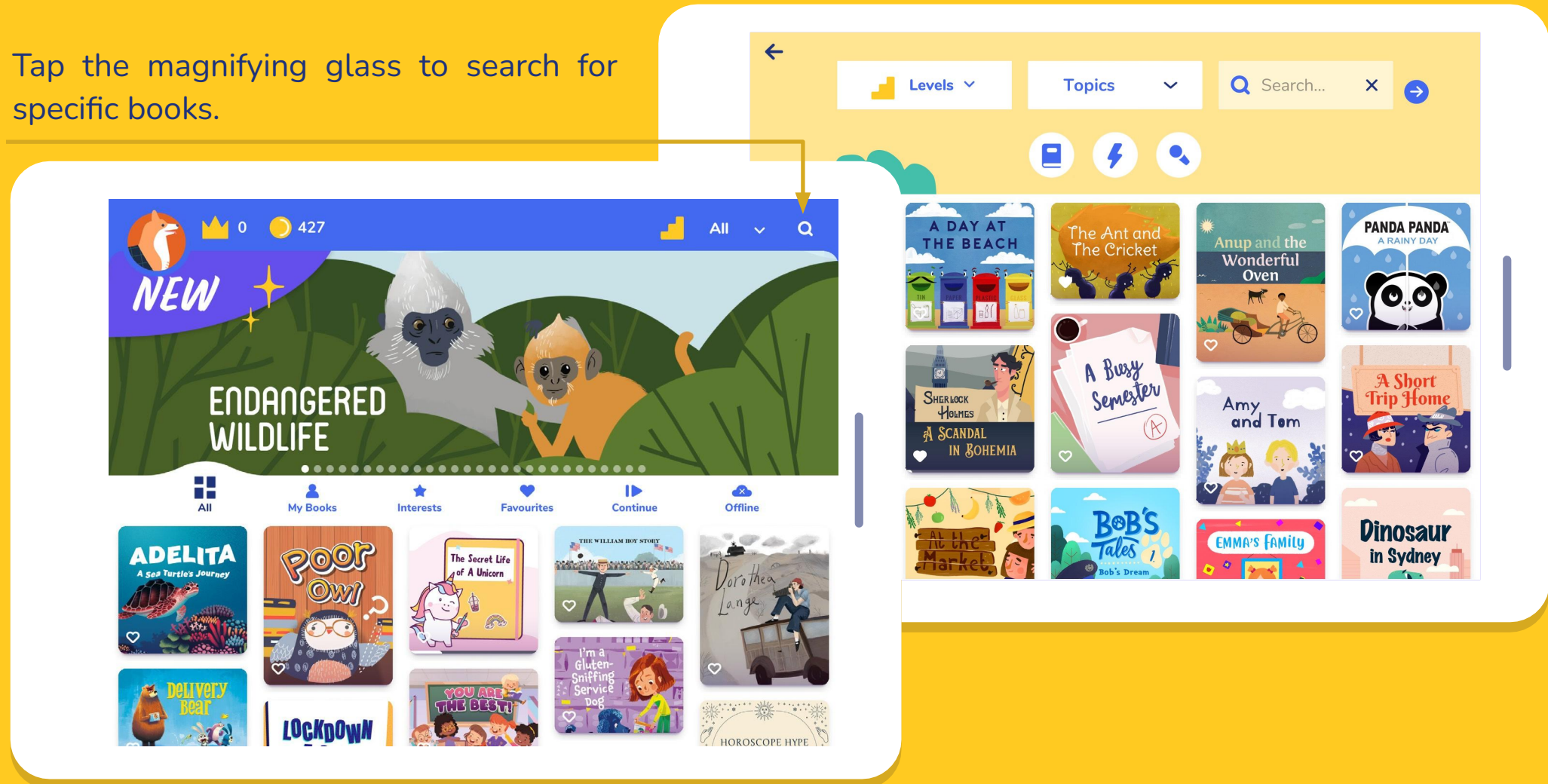

# Filter by topic

Filter books based on topics. Open the dropdown menu and choose a topic. Then tap the blue arrow.

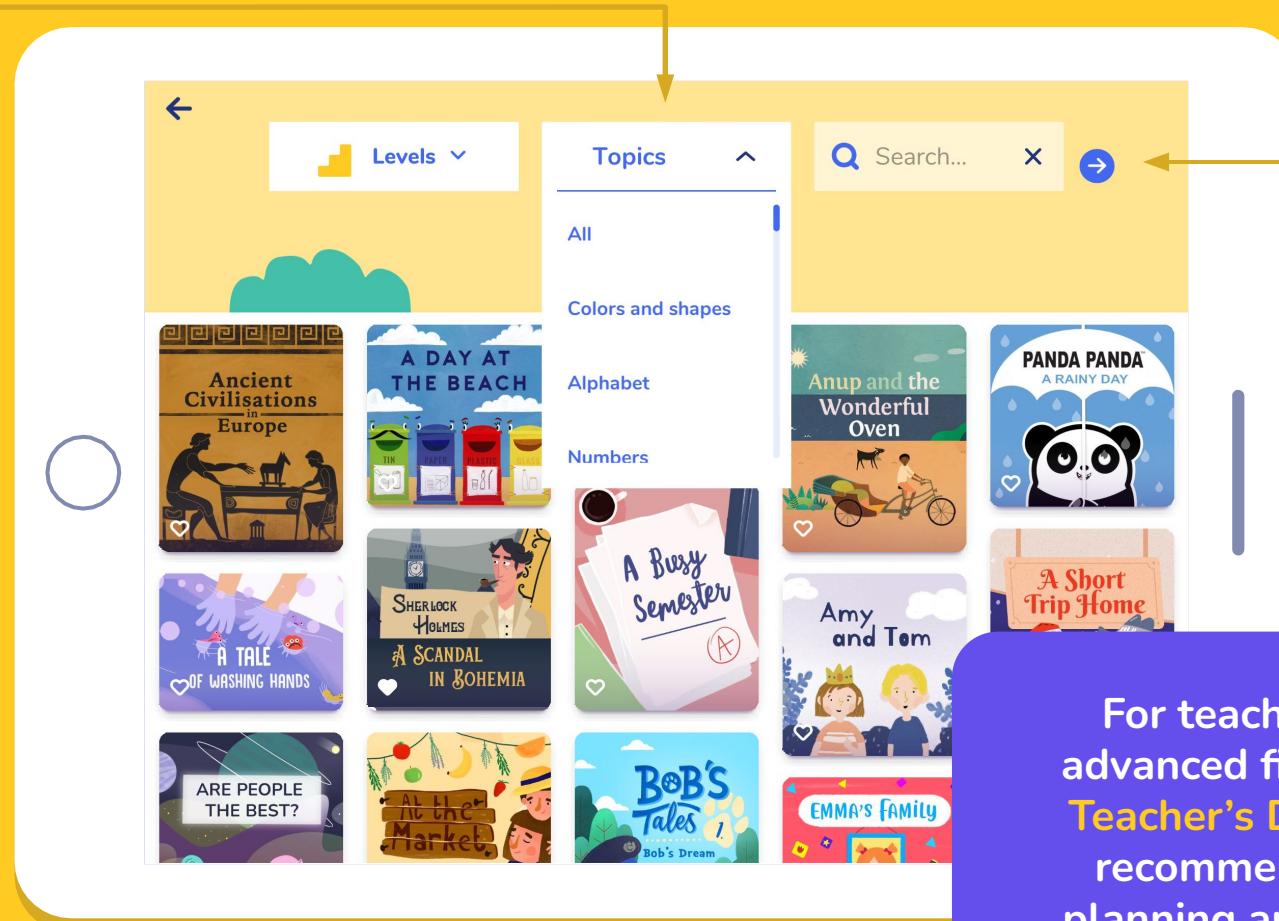

Tap the blue arrow to start a search.

For teachers, there are more advanced filtering options in the **Teacher's Dashboard**, which we recommend to use for lesson planning and matching books to the curriculum.

# Search Bar

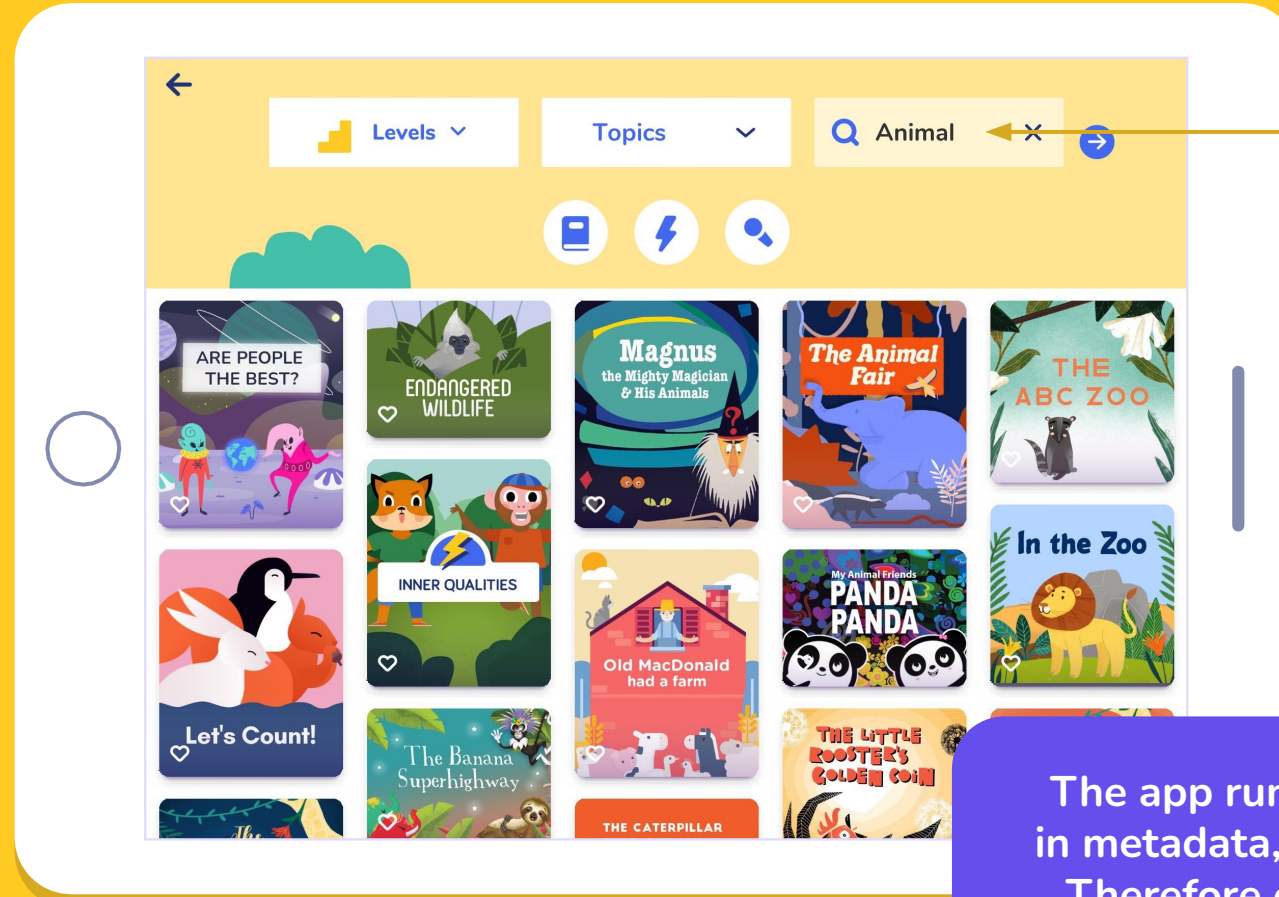

You can also type a keyword in the search bar and tap the blue arrow. The app will list all books related to the keyword.

The app runs an advanced search in metadata, not only among titles. Therefore every book related to the keyword appears.

# Books, Flashcards, Songs and Karaoke

**Search** for Books, Flashcards or Songs and Karaoke.

Books

Flashcards

Songs and karaoke

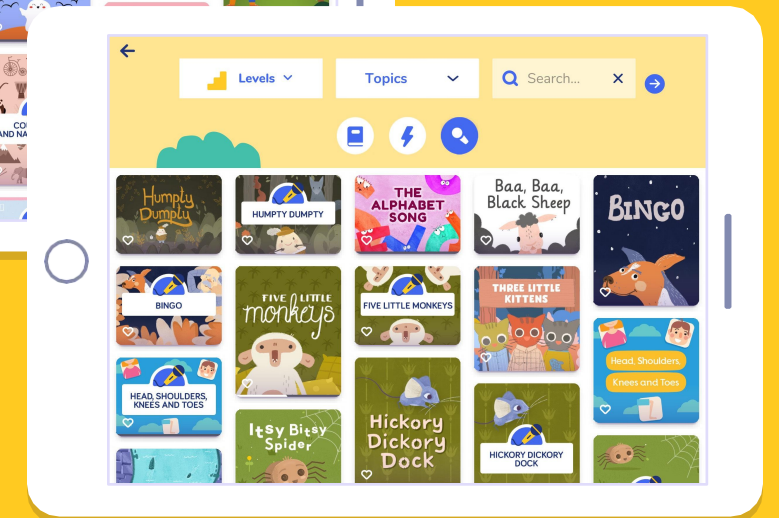
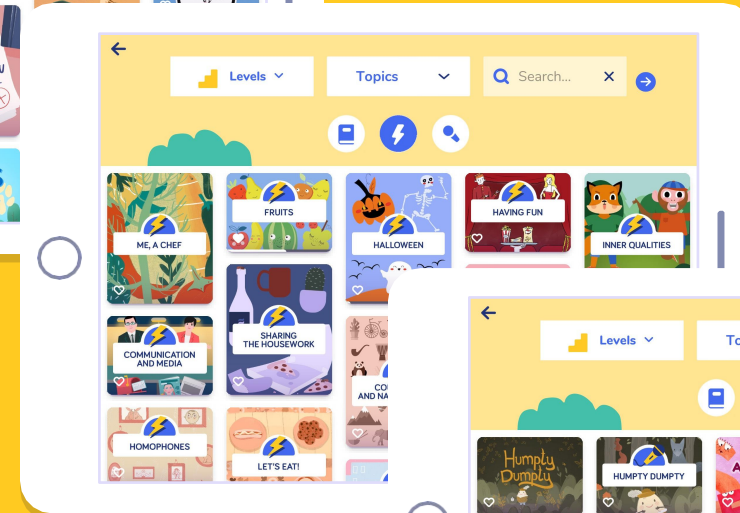
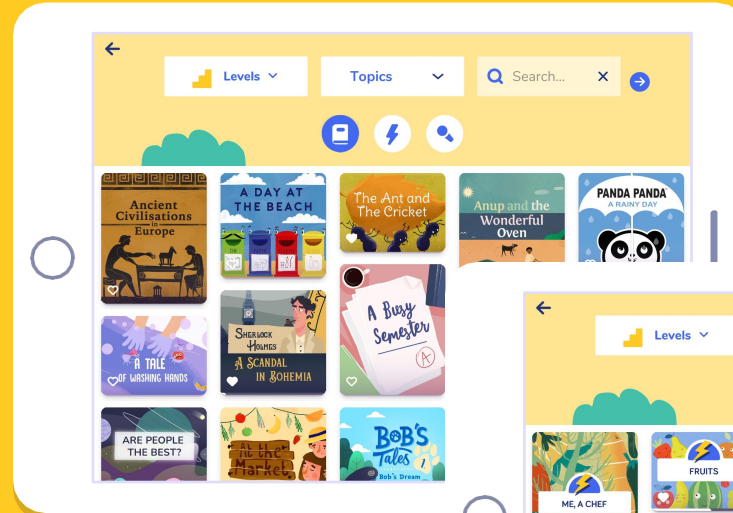

# My Profile | Teacher and Parent

Tap the avatar showing your initials to reach 'My Profile' and 'Settings'.

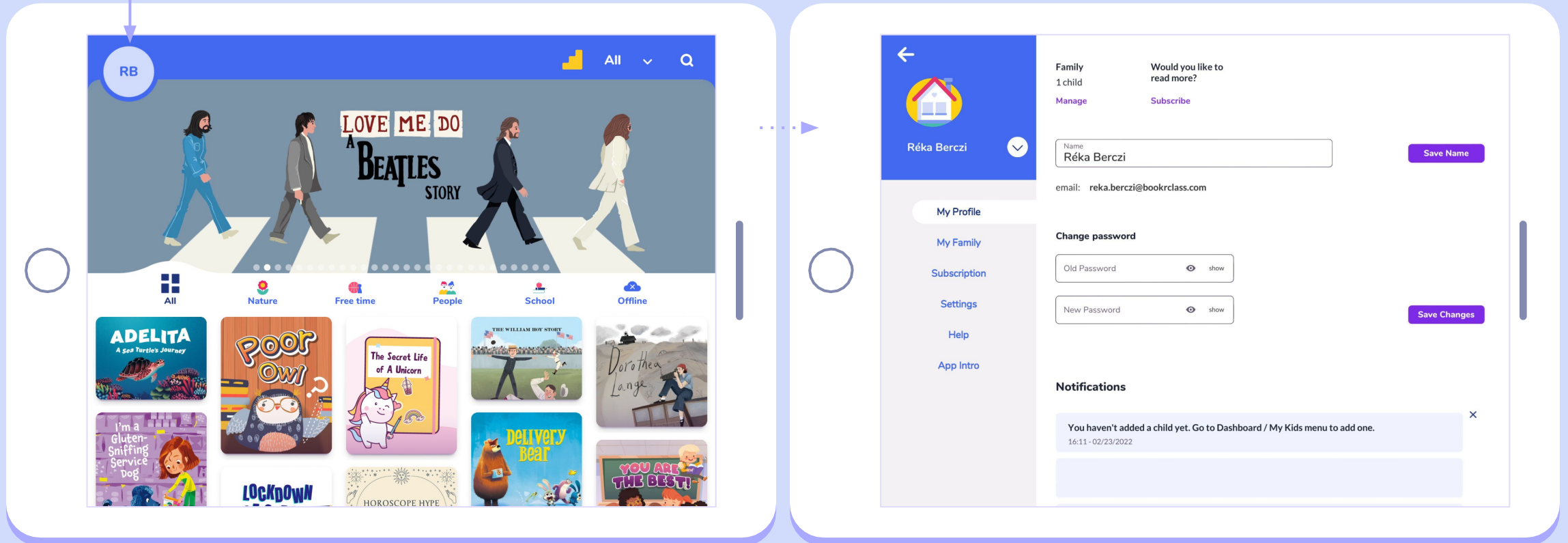

Here are your **subscription details.**

**Change your password** if necessary.

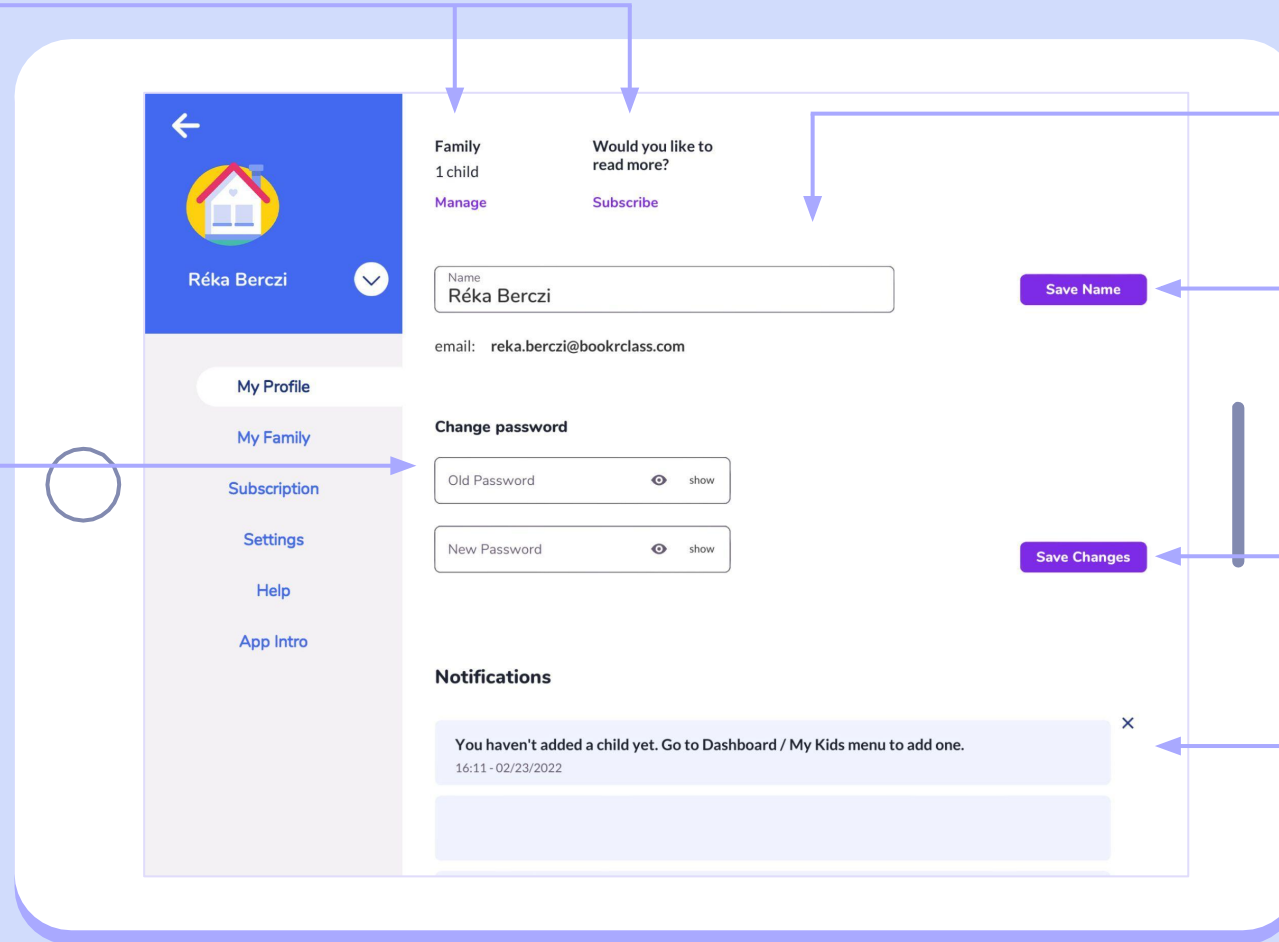

**Edit your details here.**

**Always save the new data you entered.**

**In-app notifications** are listed here.

Tap the white arrow to switch between your children.

Find your children in 'My Family'.

Details on children's reading habits, achievements, favorites and learning progress.

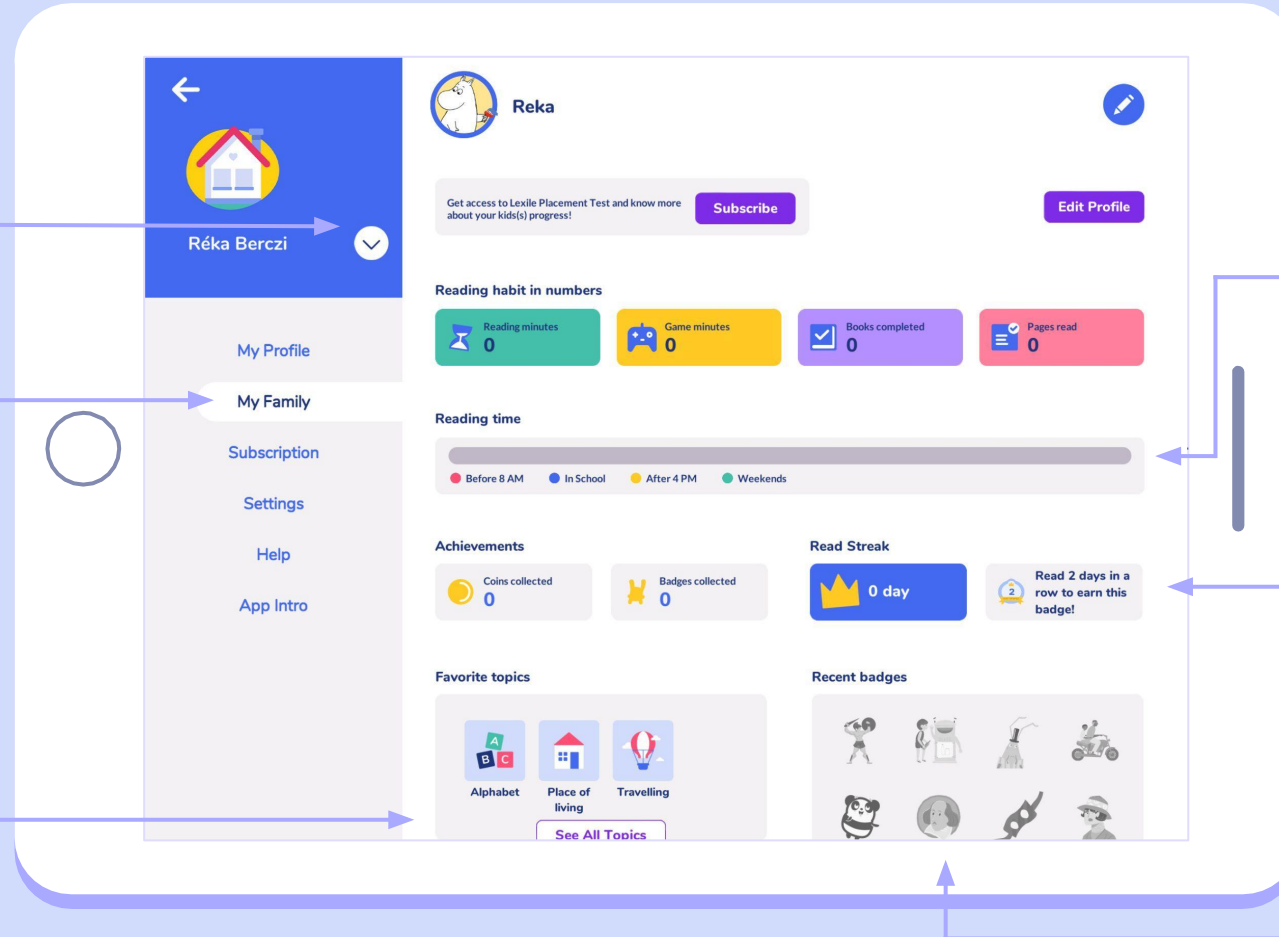

**Reading time:**  
The total amount of time spent reading since the first app open.

**Read Streak:**  
consecutive days spent with reading in a row (minimum 20 mins/day).

**Coins and Badges:**  
By every book completion, children can collect coins and unique badges.

Tap 'Edit Profile' and change the necessary data.

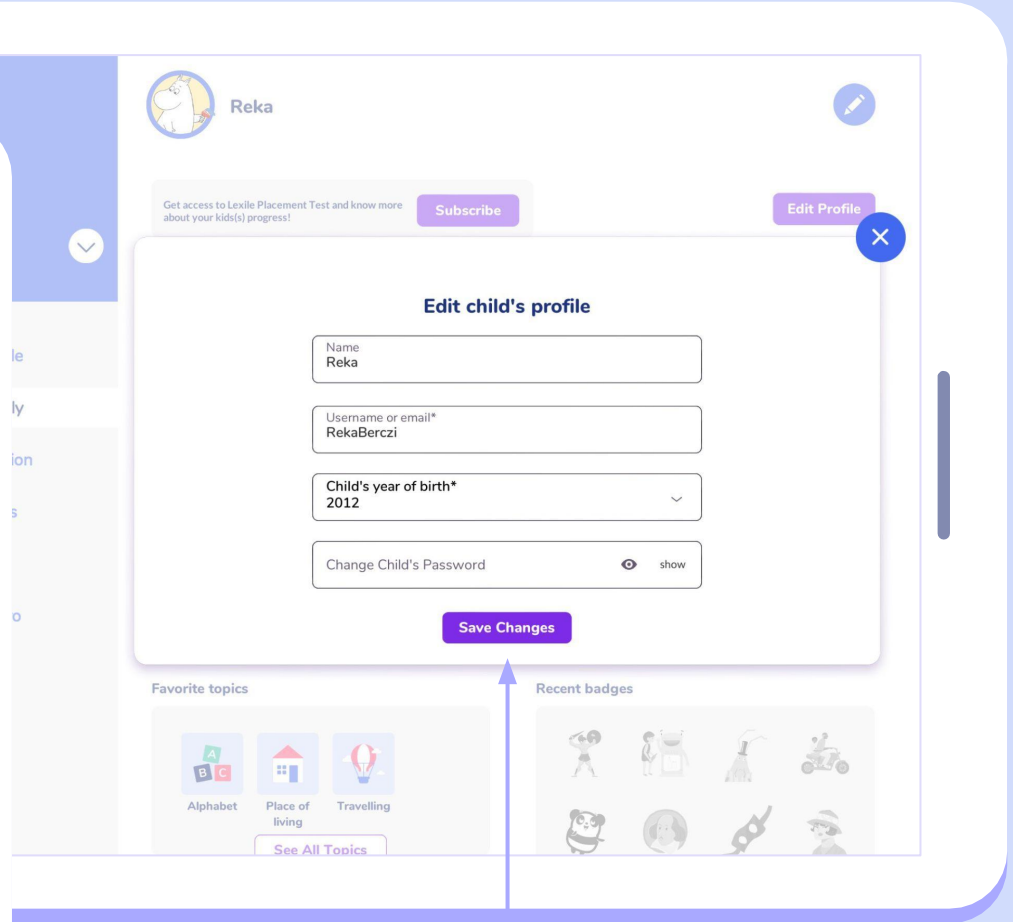
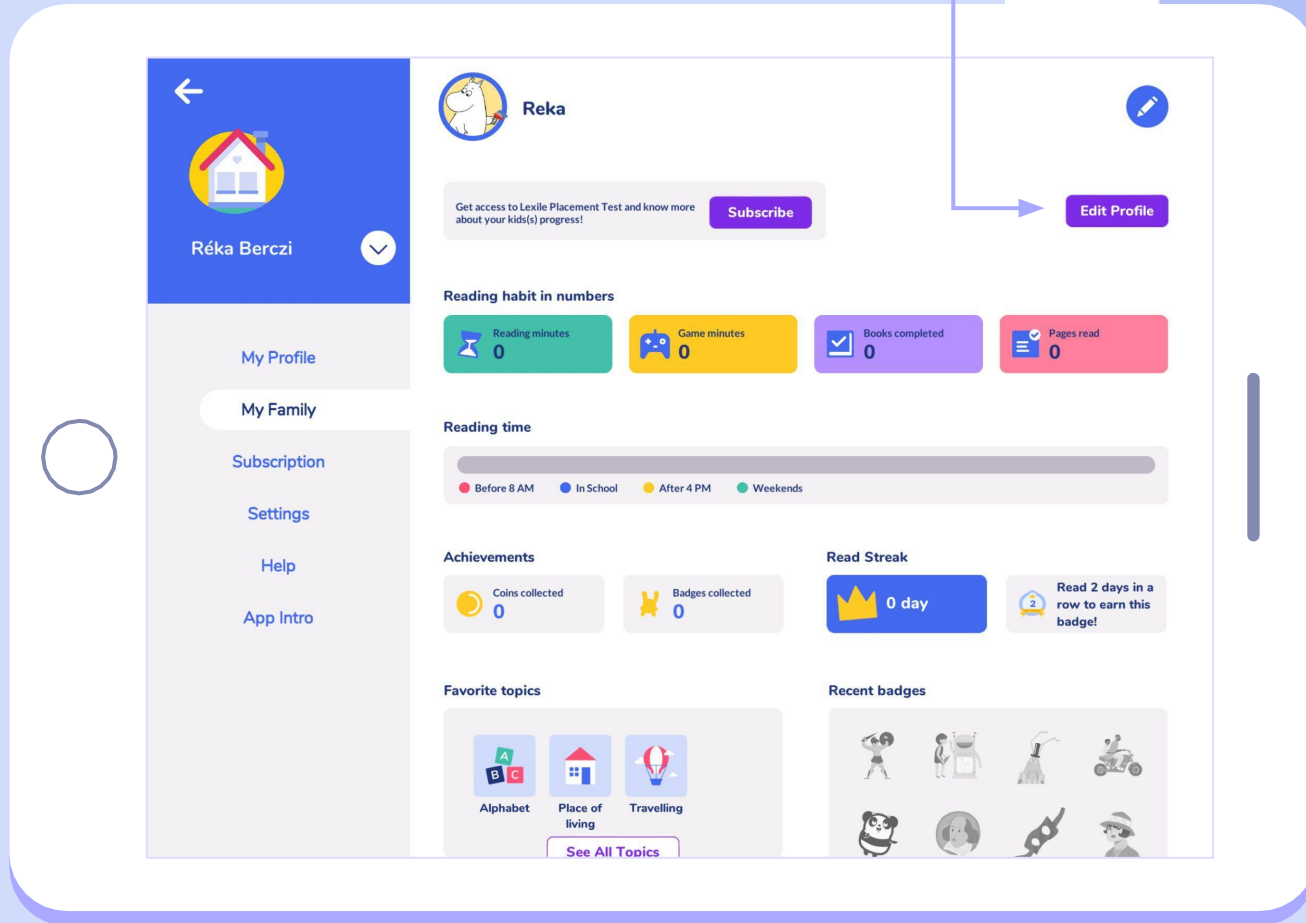

Save your changes.

# My Family | Add or Remove a Child

Tap the pencil in the corner and add or remove a child from your subscription.

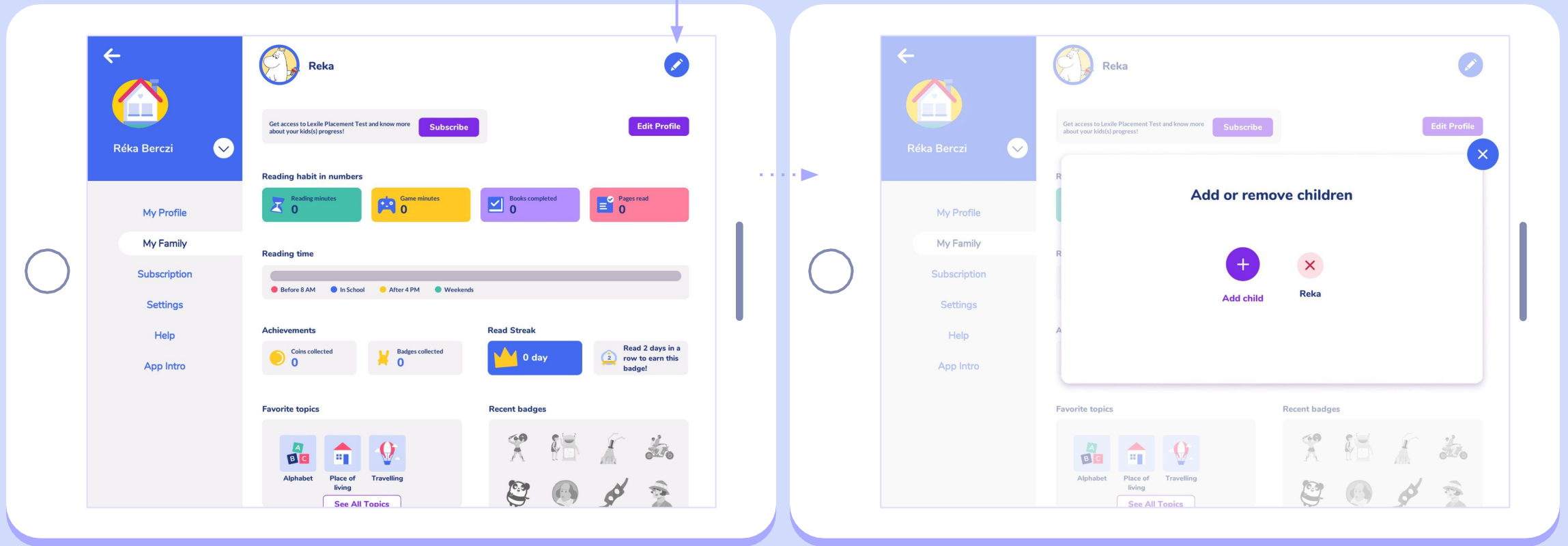

Easily switch between accounts by tapping the white arrow and selecting your child's name.

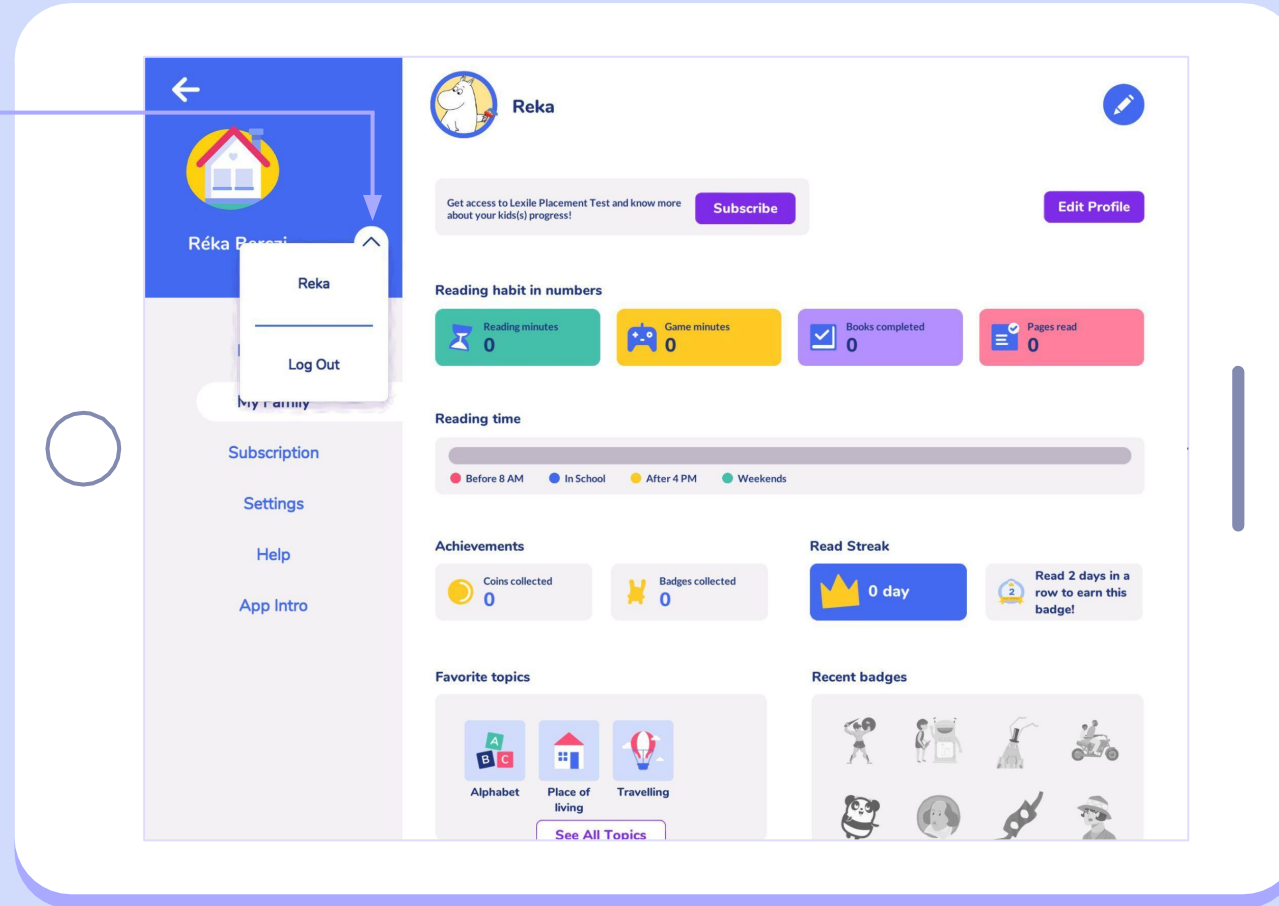

You can use BOOKR Class at home with your kids too. Choose a monthly or yearly subscription for unlimited access to hundreds of books, games, flashcards and songs.

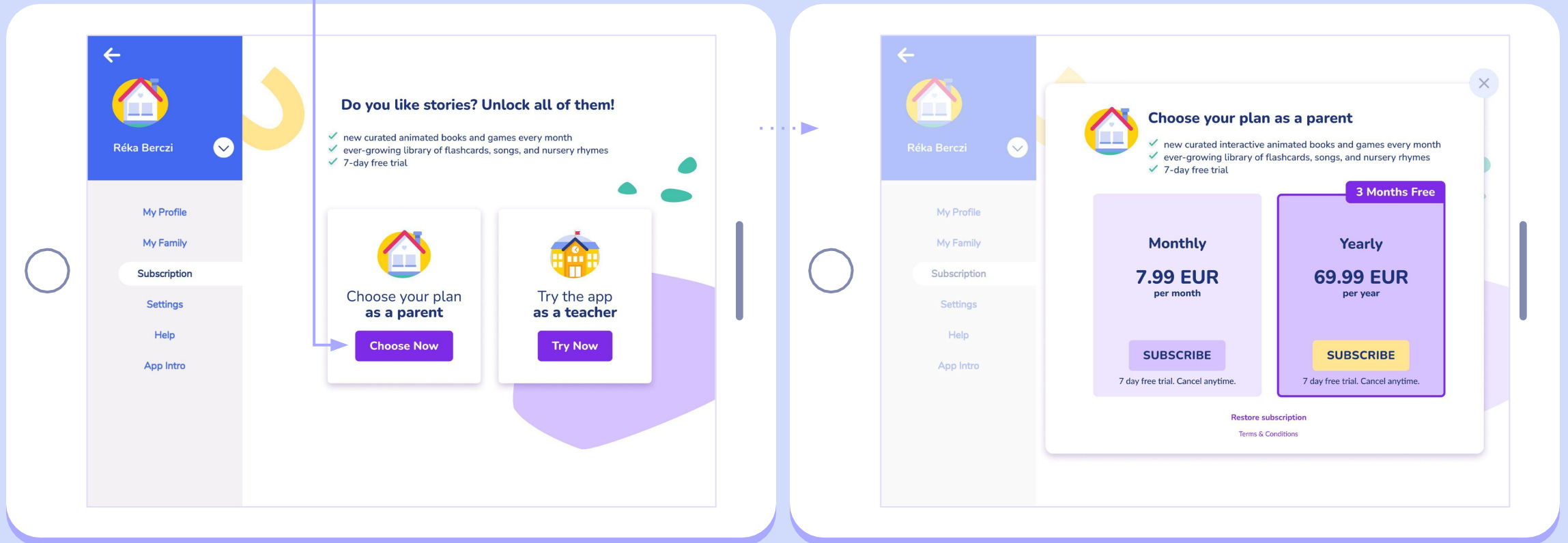

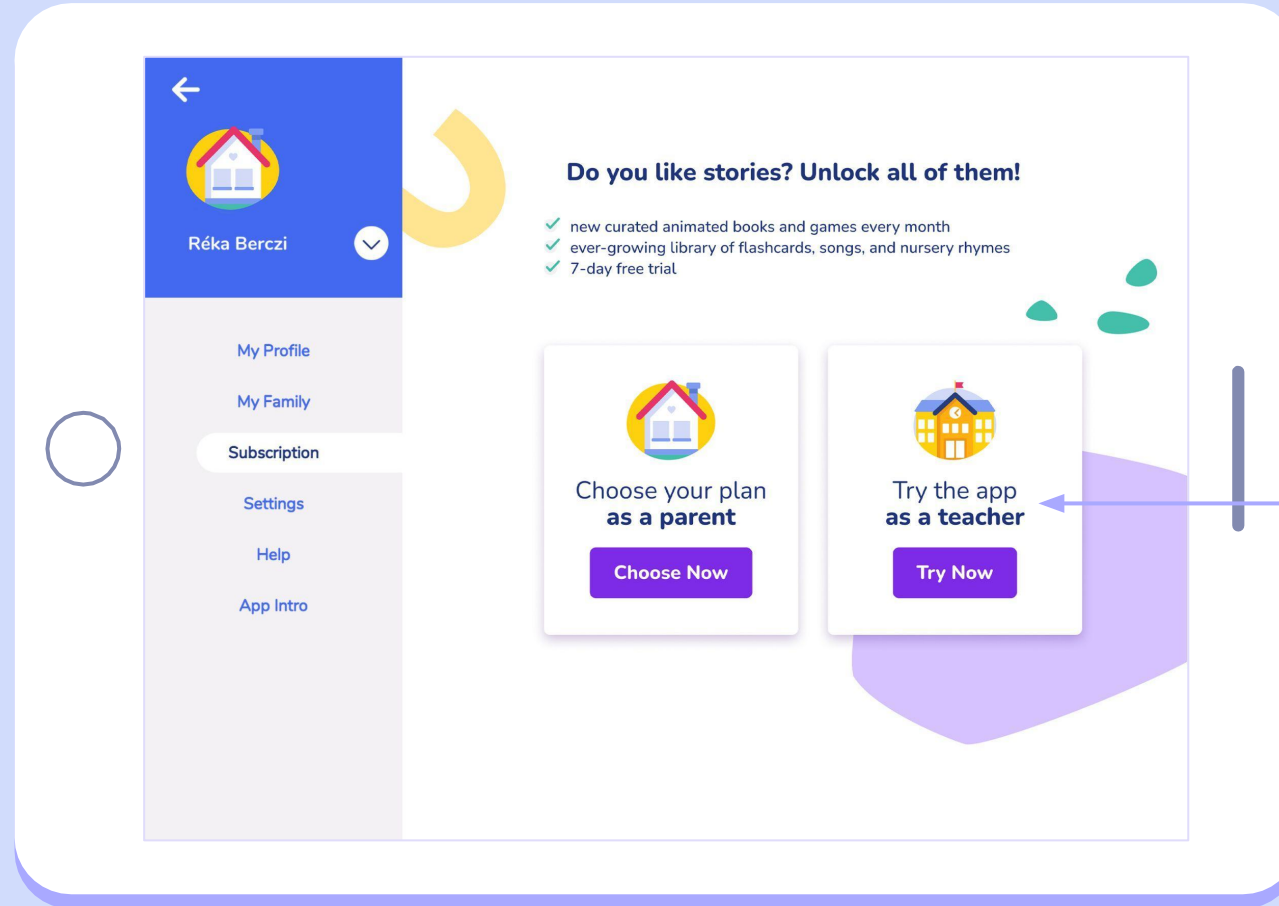

If you are not subscribed yet, teachers are eligible to try BOOKR Class **free for 2 weeks**. Tap 'Try now' and start your BOOKR Class experience.

If you have an ongoing teacher subscription, **'Active license'** is written here.

# Settings

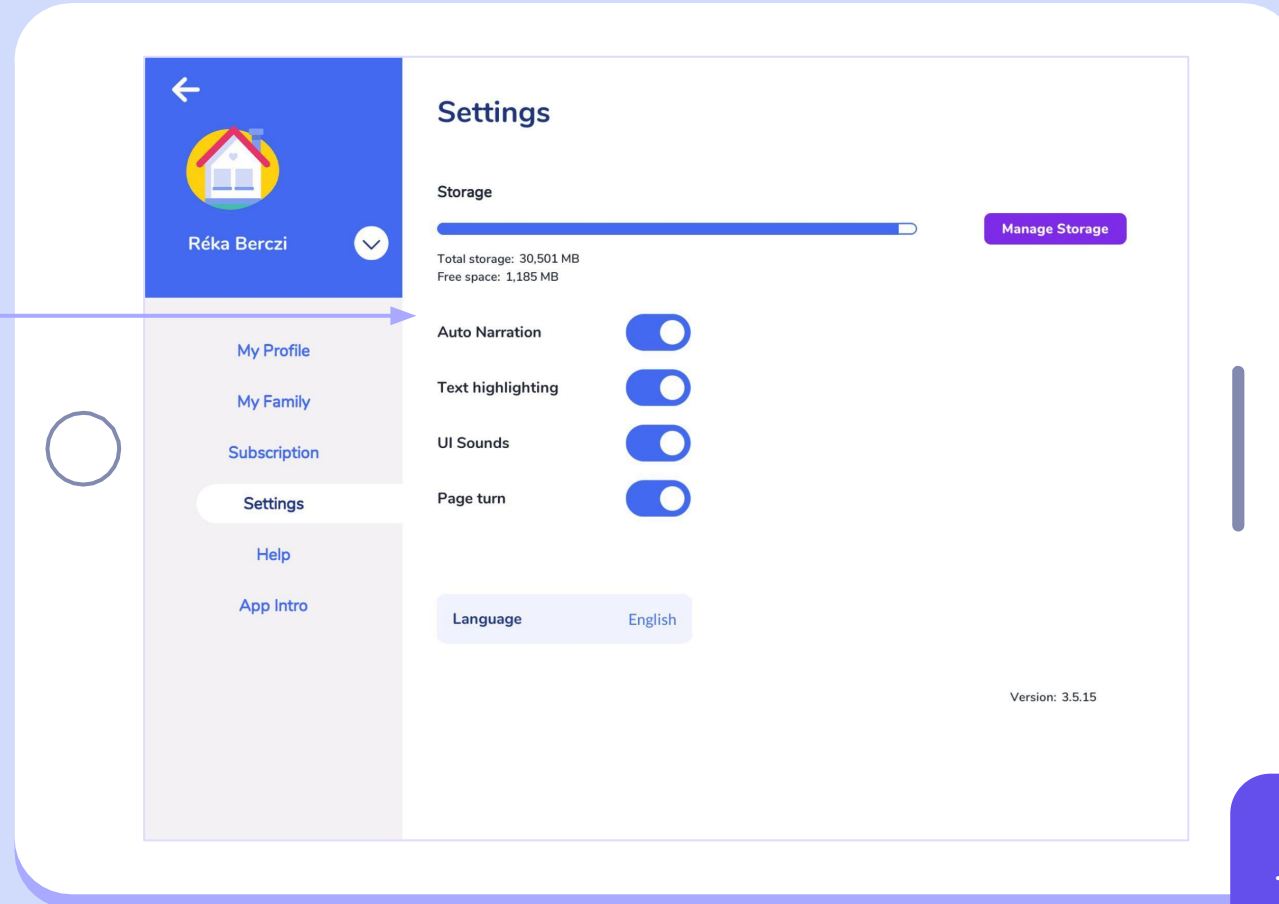
Turn reading preferences on / off here.

 You can also change these preferences later too while reading a book.

Manage the storage of the device by tapping 'Manage storage'.

Delete any book you don't need to be downloaded on your device anymore. Until you have a valid subscription you can download those books as many times as you like.

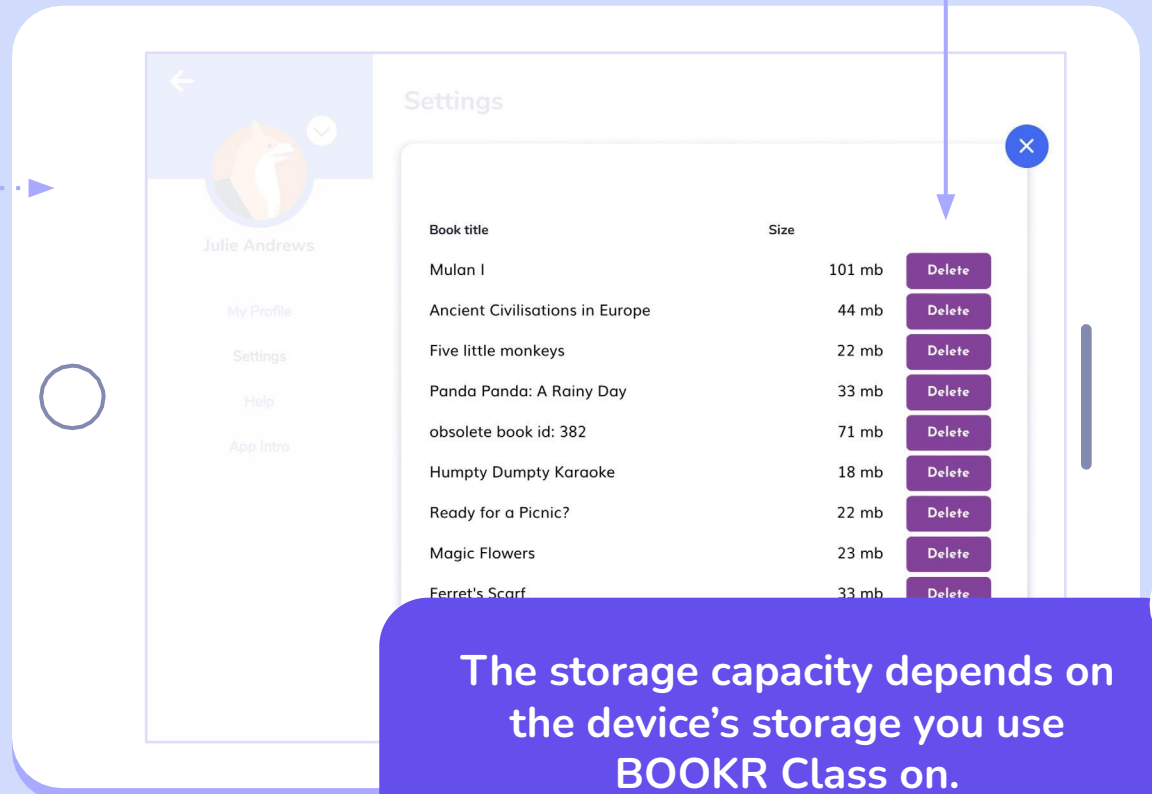
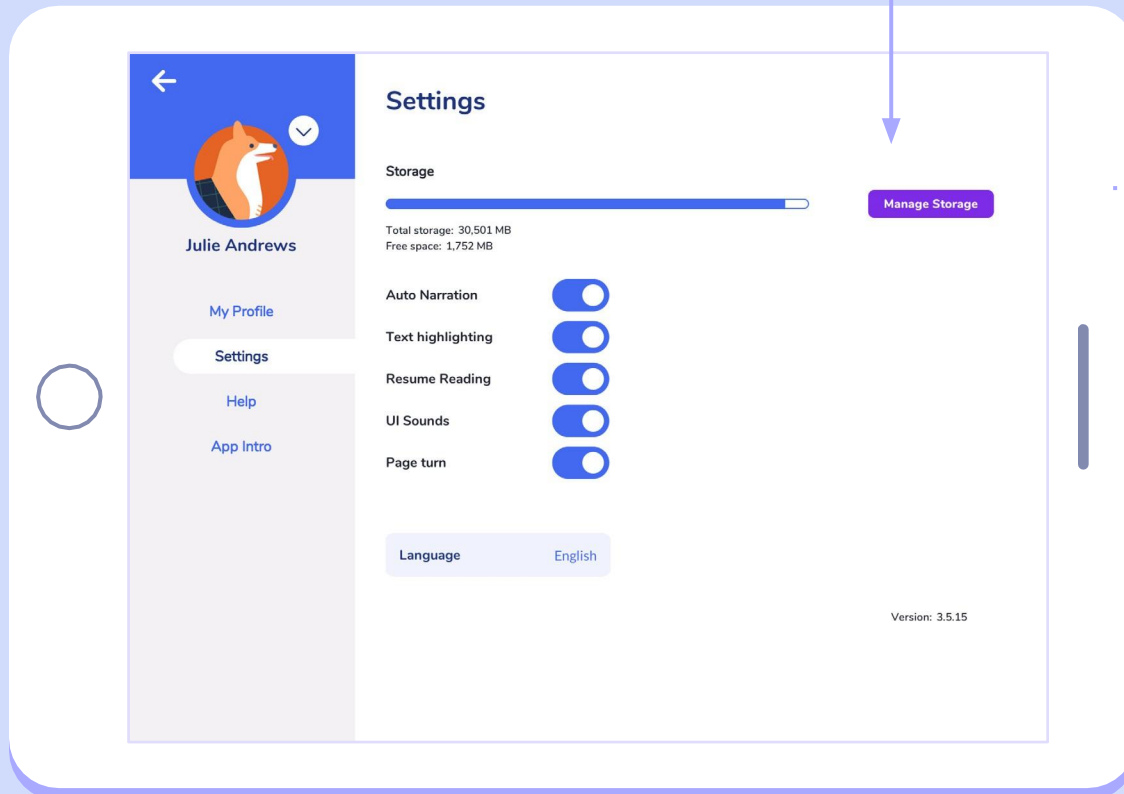

The storage capacity depends on the device's storage you use BOOKR Class on.

Find answers to  
Frequently Asked  
Questions here.

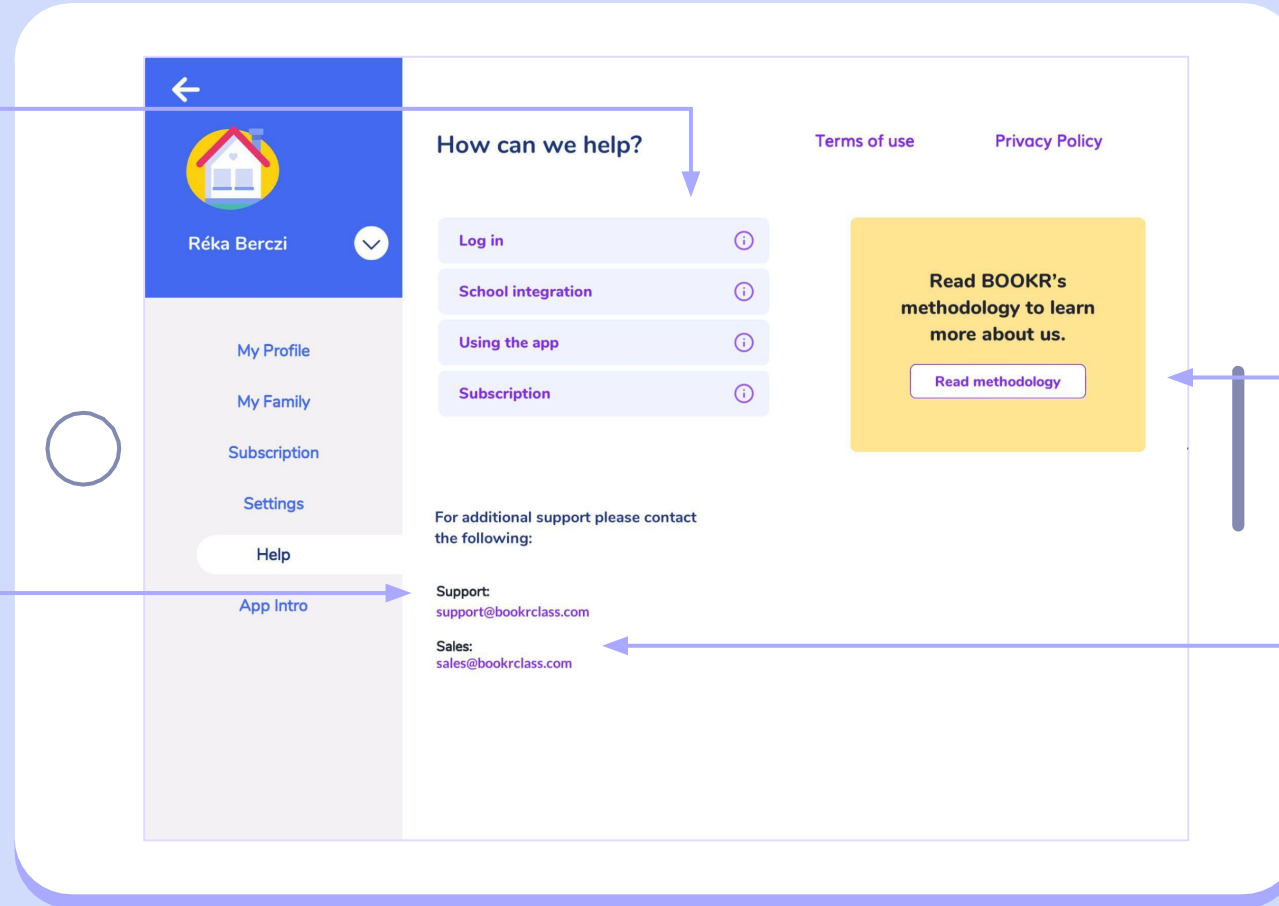

Contact Support if you  
have any questions.

Read more about the  
BOOKR Methodology.

Contact Sales  
if you'd like to bring  
BOOKR Class to your  
school or upgrade your  
subscription.

Watch the tutorial videos again to make sure you are familiar with the functions of BOOKR Class.

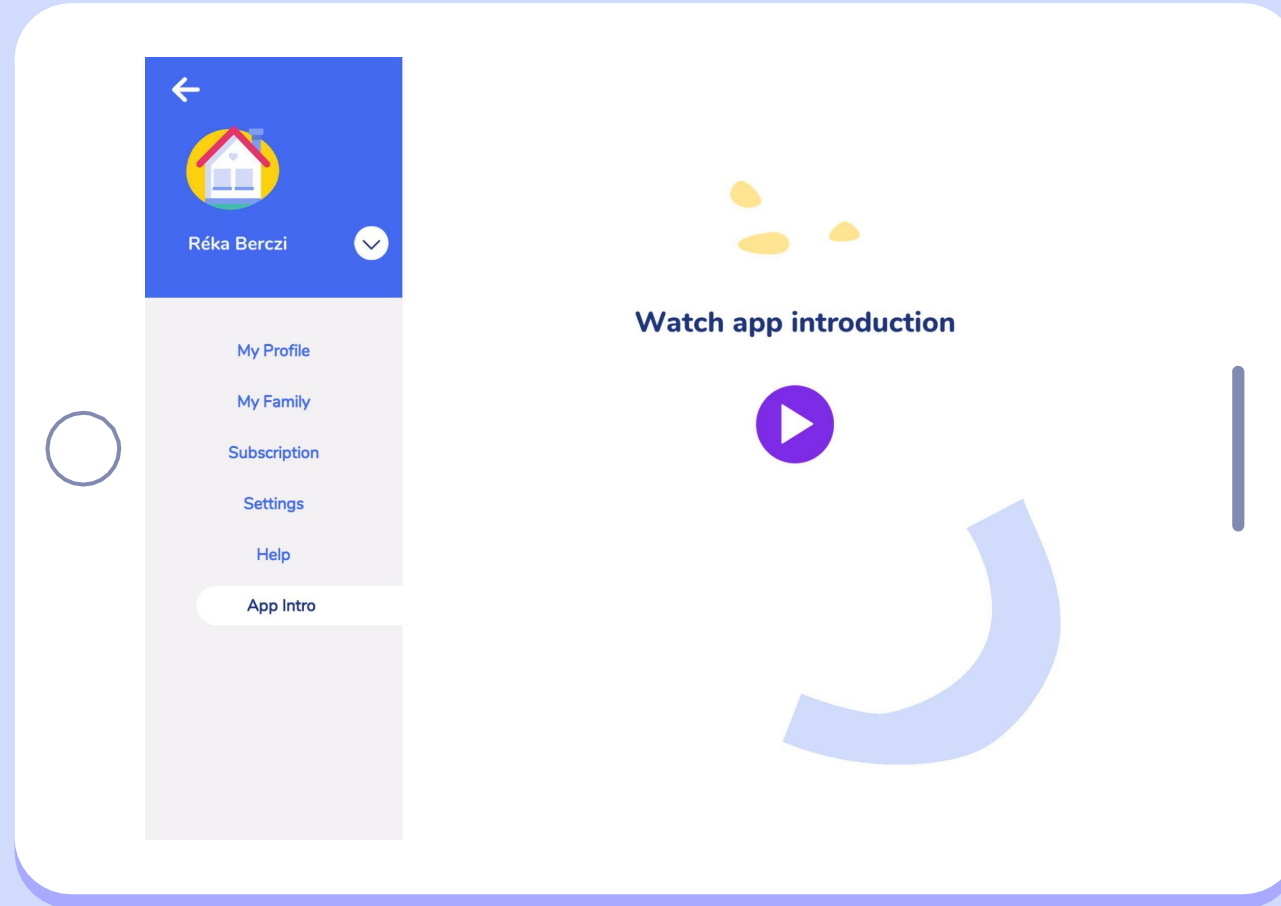

# Teacher's Dashboard

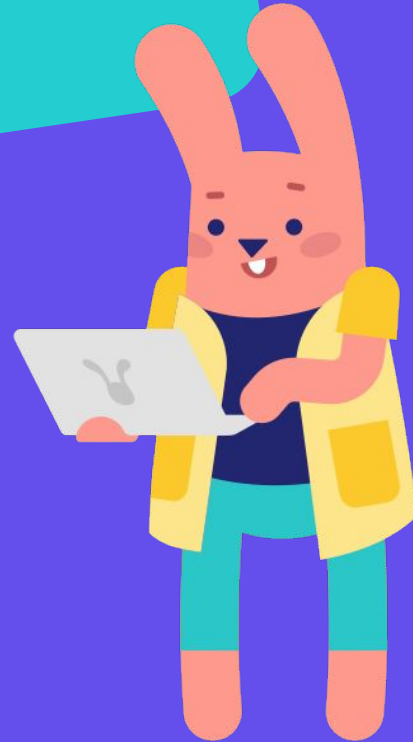

[Back to contents](#)

# Opening the Teacher's Dashboard

You can unhide your password by clicking on the "eye" symbol.

If you can't find your login details, click on **'Forgot password'** and you'll receive a link by email to generate a new password.

[teacher.bookrclass.com](https://teacher.bookrclass.com)

You can switch between 'My students' and 'All students' in the school.

Search students by name or filter using the 5 different categories (Class, Level, Hidden level, Teacher, License status).

Based on your search, the result will appear in this table. To see more details, scroll right.

<input type="checkbox"/>	Name	Class	Level	Lexile level	Hidden levels	Teachers	License status	Action
<input type="checkbox"/>	Roland Zoo	11/a			1,2			Manage student

	Name	Class	Level	Lexile level	Hidden levels	Teachers
<input checked="" type="checkbox"/>	Roland Zoo	11/a			1, 2	
<input checked="" type="checkbox"/>	Anna Boleyn	1/b, 10	1	54	5	
<input type="checkbox"/>	James Dean	1/b, 10		100	2	
<input type="checkbox"/>	Julie Andrews	1/a	1	-523		
<input type="checkbox"/>	Jennifer Daylight	1/b, 1/a		512		

Select one or more student(s) by ticking the box in front of their names.

After selecting one or more student(s), click on **'Manage selected'** and choose an action:

- Add/Extend License
- Remove License
- Assign Books
- Hide Levels
- Unhide Levels
- Assign Student to Class
- Export Student Data
- Delete Student

[Turn the page for more information on the functions.](#)

**Add/Extend License:** Assign active licenses or extend already assigned ones to your students, which you can choose from your school's purchased license pool. Only those students who have an active license can access all books in the library app.

**Remove License:** If you would like to re-assign a license to another students, first remove it.

**Assign Books:** Choose the book you would like to assign to student(s). Once the students enter the app, they will receive a pop-up notification of the assignment, and the book will also appear in the "My Books" section

**Hide Levels:** If you would like to hide certain levels from the students, select the levels from the list.

**Unhide Levels:** Unhide previously hidden levels.

**Assign Student to Class:** Create classes and assign students to them. This way, you can manage them by class.

**Export Student Data:** Download an Excel sheet with your student's general account data.

**Delete Student:** If you delete a student, all their reading data will be permanently lost and cannot be restored.

To register a new student fill out the form and click 'Create Profile'. After this, the student code will automatically appear. First name, last name and birth year are mandatory fields, while the rest is optional.

Use this function if you'd like to **import a list of students at once**, to save time. Click the blue "i" to open the step-by-step instructions.

BOOKR CLASS

Naomi Wang  
Test School

Students / Student's Profile

**Profile**

1. Student's details

2. Parent's details

First Name

Last Name

Birth year

Lexile Level

Parent's Name

Parent's Email

Student code

Student code will be automatically generated after creating the profile.

v1.7.0-beta.1

**First Name, Last Name and Birth year are mandatory fields.** Optionally you can provide the student's Lexile Level too..

Optionally teachers can provide parent's details. If you add parents, they will receive an email notification and track their child's progress.

**Student code**, that is needed for the student to log in to the library app. This is automatically generated.

Optionally, you can provide the student's class. Through Classes, you can connect teachers to their students.

# Students | Student's Profile

Select a student and click on 'Manage Student' to open their individual student profile.

Name	Class	Level	Lexile level	Hidden levels	Teachers	Action
Roland Zoo	11/a			1, 2		Manage student
Anna Boleyn	1/b, 10	1	54	5		Manage student
James Dean	1/b, 10		100	2		Manage student
<input checked="" type="checkbox"/> Julie Andrews	1/a	1	-523			Manage student
Jennifer Daylight	1/b, 1/a					Manage student

The profile page for Julie Andrews displays the following information:

- 1. Student's details:** First Name: Julie, Last Name: Andrews, Birth year: 2013, Lexile Level: -523.
- 2. Parent's details:** Parent's Name: Richie Andrews, Parent's Email: [Redacted].
- Book Assignments (24):** A table with columns: Title, Type, Coins, Date Assigned, Time spent reading, Actions.

A page with the student's information will appear.

Title	Type	Coins	Date Assigned	Time spent reading	Actions
Aliens in New York	Book	4	21-Feb-2022	00h 02m	
A Vampire Story	Book	3	21-Feb-2022	00h 00m	
A Very Hungry Squirrel	Book	3	21-Feb-2022	00h 00m	
Animal ABC	Book	3	21-Feb-2022	00h 00m	
Arty Mouse Shapes	Book	2	21-Feb-2022	00h 00m	
Arty Mouse Sticking Part I	Book	2	21-Feb-2022	00h 00m	
Arty Mouse Sticking Part II	Book	2	21-Feb-2022	00h 00m	

At the bottom of the table, there is a pagination control showing "Items per page: 10" and "1 - 7 of 7". Below the table is a purple button labeled "+ Add assignment".

Scroll down the student's profile and see a detailed list of their book assignments.

Send reminder to the student in case they haven't read the book yet, or remove the book from the assignment list with the red bin.

Click on 'Add assignment' and a window will pop up with all the books in the library. Read more on the next page.

**Search** the library by title, keywords, and filter them based on the below options.

**Select** books. If you selected only one book click on 'Assign' on the right side. If you selected more you can click on 'Assign' at the bottom of the page.

**Assign to student**

Books Flashcards Karaoke

Naomi W  
Test Sch

Search for books

Level Genre Topic Grammar

**All Books (603)** Assign selected

<input type="checkbox"/>	Title	Level	Genre	Topic	Grammar	Accent
<input type="checkbox"/>	21st Century Love	4	poem	People, Science, Relationships, Smart, Technology, Cute, Friends		American
<input type="checkbox"/>	A Blue Jackal?!	2	tale	Nature, Culture	present tenses	American
<input type="checkbox"/>	A Busy Semester	5	conversation	School, Personality, Smart	present tenses, modals, passive voice	British (standard)
<input type="checkbox"/>	A Car's Day	2	story, picture book	Travelling, Work, Everyday life	present tenses, articles and	American

Students Teachers School Admin Licenses Statistics Books Flashcards Songs and Karaoke Help Center Log out

v1.7.0-beta.1

assignment

- Student code:** A box containing the code **DVy7gP5vjz** and a **Re-generate code** button. An orange arrow points from the text on the right to this code.
- Hidden levels (0):** A table with columns for Level and Actions. It includes a pagination control showing 'Items per page: 10' and '0 of 0', and an **+ Add** button.
- Classes involved (2):** A section with a 'Classes' header and two tags: **1/b** and **1/a**, followed by the text 'Classes'.
- License:** A table with columns for Status, Start date, and Expiry date. The status is **Active**, the start date is **01-Jul-2021**, and the expiry date is **31-Jul-2023**. There are **Remove license** and **Extend license** buttons.

At the bottom left of the sidebar, the version number **v1.7.0-beta.1** is visible.

Your student's 10-digit **student code** will appear here. If you'd like to generate a new code, click 'Re-generate code'.

- Student code:** Displays the code "DVy7gP5vjz" and a "Re-generate code" button.
- Hidden levels (0):** A table with columns "Level" and "Actions". It shows "Items per page: 10" and "0 of 0". A "+ Add" button is visible at the bottom right of this section.
- Classes involved (2):** A section showing two classes: "1/b" and "1/a".
- License:** A table with columns "Status", "Start date", and "Expiry date". The status is "Active", start date is "01-Jul-2021", and expiry date is "31-Jul-2023". Buttons for "Remove license" and "Extend license" are present.

If you don't want your students to see all 6 levels in the library, you can use the 'Hide levels' function and restrict their access to certain levels.

The "Hide level from student" dialog box shows a table with columns "Level" and "Action". The "Action" column contains "Hide" for each level. The "Level" column lists levels 1 through 6. The "Action" column contains "Hide" for each level. The "Level" column contains "1", "2", "3", "4", "5", and "6". The "Action" column contains "Hide" for each level. The "Level" column contains "1", "2", "3", "4", "5", and "6". The "Action" column contains "Hide" for each level.

Level	Action
<input checked="" type="checkbox"/>	Hide
<input type="checkbox"/>	Hide
<input checked="" type="checkbox"/>	Hide
<input type="checkbox"/>	Hide
<input type="checkbox"/>	Hide
<input type="checkbox"/>	Hide

- Student code:** Displays the code "DVy7gP5vjz" and a "Re-generate code" button.
- Hidden levels (0):** A table with columns "Level" and "Actions". It shows "Items per page: 10" and "0 of 0". A "+ Add" button is visible.
- Classes involved (2):** A section with a "Classes" header and two filters: "1/b" and "1/a".
- License:** A table with columns "Status", "Start date", and "Expiry date". The status is "Active", start date is "01-Jul-2021", and expiry date is "31-Jul-2023". Below the table are "Remove license" and "Extend license" buttons.

**Remove the student's license** to take it away. If their license is removed, they are not able to access the content of the library app anymore.

Click **'Extend license'**. A window pops up prompting you to choose a new licence from the pool.

The dialog box titled "Add license to selected" shows a table with columns "Start date", "Exp. date", and "Available".

	Start date	Exp. date	Available
<input type="checkbox"/>	05-06-2021	11-30-2021	100
<input checked="" type="checkbox"/>	05-14-2021	08-31-2021	5
<input type="checkbox"/>	06-07-2021	08-31-2021	5

1 selected / 3 total

Buttons: Cancel, Add License

**Remember: only users with active licenses can access all books in the library app.**

You can **delete** the student's profile here. The data cannot be restored.

Remember to click **save** every time you edit.

# Teacher's Dashboard Functions | Licenses

- Every user in the BOOKR Class system needs to have a **valid license** in order to use the app and/or Teacher's Dashboard.
- You can be a registered user and not have a license. In this case you are not able to access all the books in the library even though you have an account.  
If you are a teacher without a valid license, you do not have access to the Library app but can access the Teacher's Dashboard.
- It's important to remember the end date of the licence and renew it before it ends.
- Each license has a start and end date, starting from the date your school has requested.
- You as a teacher can add or remove student licenses any time.
- Teacher licenses are managed by the School Admin appointed by the school.

See a summary of licences that your school has purchased.

A license can be re-assigned to another user as many times as a teacher wants within its expiry.

BOOKR CLASS

Naomi Wang  
Test School

Students  
Teachers  
School Admins  
**Licenses**  
Statistics  
Books  
Flashcards  
Songs and Karaoke  
Help Center  
Log out

Licenses

**Total amount of licences in the school**  
**606**

Nr. of licences	Start date	Exp. date	Available
500	01-Jul-2021	31-Jul-2023	391
2	04-Oct-2021	04-Oct-2022	0
2	07-Oct-2021	07-Oct-2022	0
102	10-Feb-2022	10-Feb-2023	99

All users  
**426**

Active licenses  
**116**

Licences starting in less than 7 days  
**0**

Search for teacher or student    Search for email

v1.7.0-beta.1

# Teacher's Dashboard Functions | Licenses

Scroll down the page to see the registered students.

Search users by name or use the filters.

See the current 'Licence status' here.

	Name ↑	Type	Student Code	Class	Licence status	St	Actions
<input type="checkbox"/>	Adam Sendanote	Student	zpFa2EE06M	1/b	Active	01	Manage license ▾
<input type="checkbox"/>	Anna Boleyn	Student	jQWLfOE0zf	1/b, 10	Active	01	Manage license ▾
<input type="checkbox"/>	Augustine Heralds	Student	yofpSXCzy5	1/b	Active	01	Manage license ▾
<input type="checkbox"/>	Barbara Schmidt	Student	5pXxtgnFdu	1/b, 4/b	Missing	N/	Manage license ▾

## License statuses:

**Active:** shows students that have full access to the Library App and can read all the books.

**Missing:** means the ones who can't access all the books in the Library App.

**Not yet started:** the license start date is in the future.

**Expired:** the license has passed its expiry date.

	Name ↑	Type	Student Code	Class	Licence status	St	Actions
<input type="checkbox"/>	Adam Sendanote	Student	zpFa2EE06M	1/b	Active	01	Manage license ▾
<input checked="" type="checkbox"/>	Anna Boleyn	Student	jQWLF0E0zf	1/b, 10	Missing	01	Manage license ▾
<input type="checkbox"/>	Augustine Heralds	Student	yofpSXCzy5	1/b	Active	01	Manage license ▾
<input type="checkbox"/>	Barbara Schmidt	Student	5pXxtgnFdu	1/b, 4/b	Active	N/	Manage license ▾

Select and manage one or more student license(s) together or delete them from the system.

To grant license to a student, click on 'Manage license' and then add a license the same way as explained above.

# Teacher's Dashboard Functions | Statistics

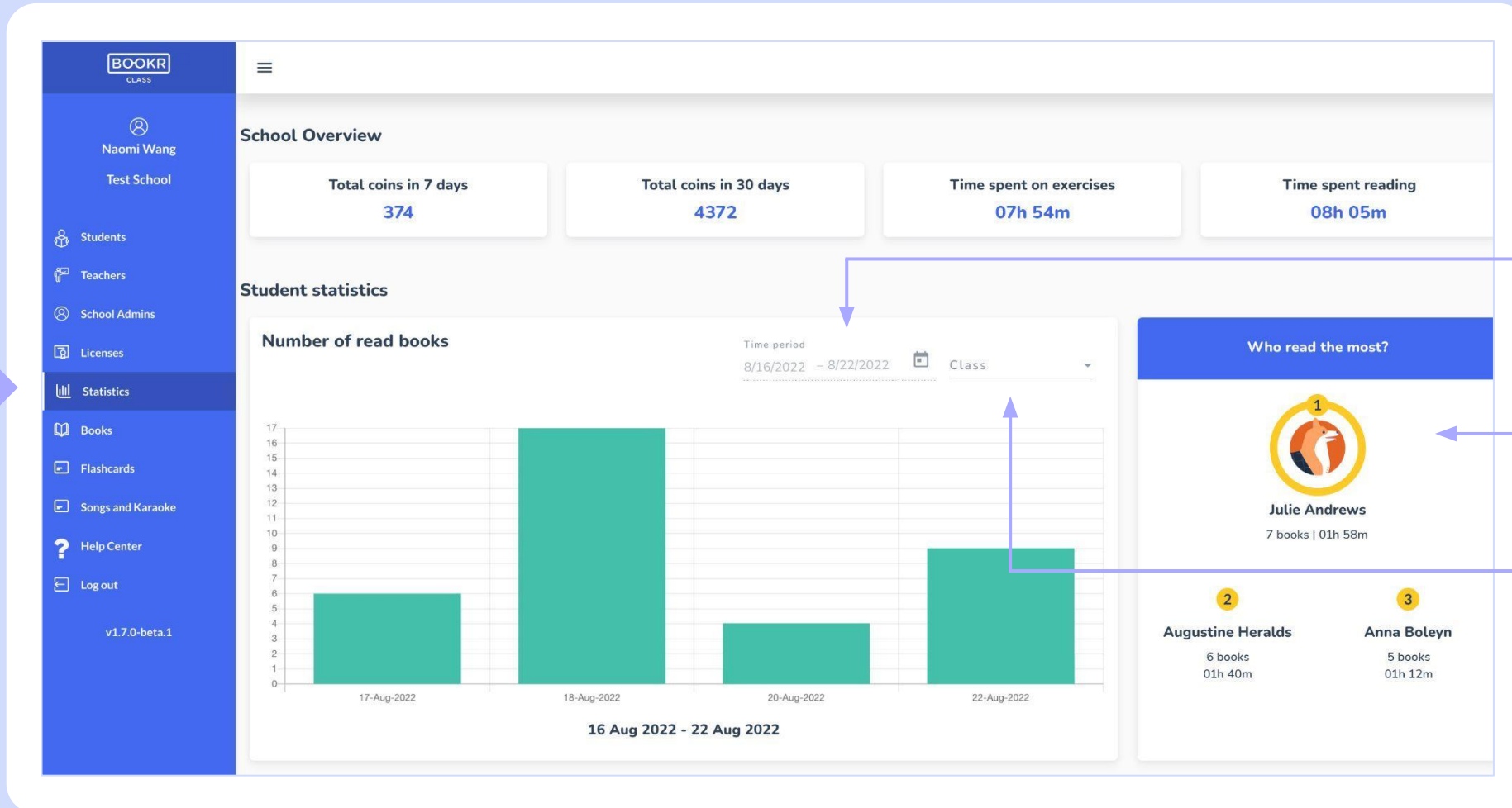

In this section you can see the overall achievement and reading activity of all students in your school.

Set the time period for which you'd like to see the statistics.

See the performance ranking of your students.

Filter by classes or time periods.

Scroll down the 'Statistics' page to see a list of students and their statistics.

Scroll right in the table for more information.

Click on 'View statistics' to open the student's individual statistics page.

<input type="checkbox"/>	Name	Class	Book finished	Assigned books finished	Books started	Assigned books	Action
<input type="checkbox"/>	Roland Zoo	11/a	6	0	84	4	<a href="#">View statistics</a>
<input type="checkbox"/>	Anna Boleyn	1/b, 10	46	9	152	18	<a href="#">View statistics</a>
<input type="checkbox"/>	James Dean	1/b, 10	0	0	13	5	<a href="#">View statistics</a>
<input type="checkbox"/>	Julie Andrews	1/a	91	11	229	13	<a href="#">View statistics</a>
<input type="checkbox"/>	Jennifer Daylight	1/b, 1/a	11	0	147	1	<a href="#">View statistics</a>
<input type="checkbox"/>	Mary Popkids	1/b, 1/a	15	2	55	6	<a href="#">View statistics</a>

# Statistics | Student's Individual Statistics

BOOKR

CLASS

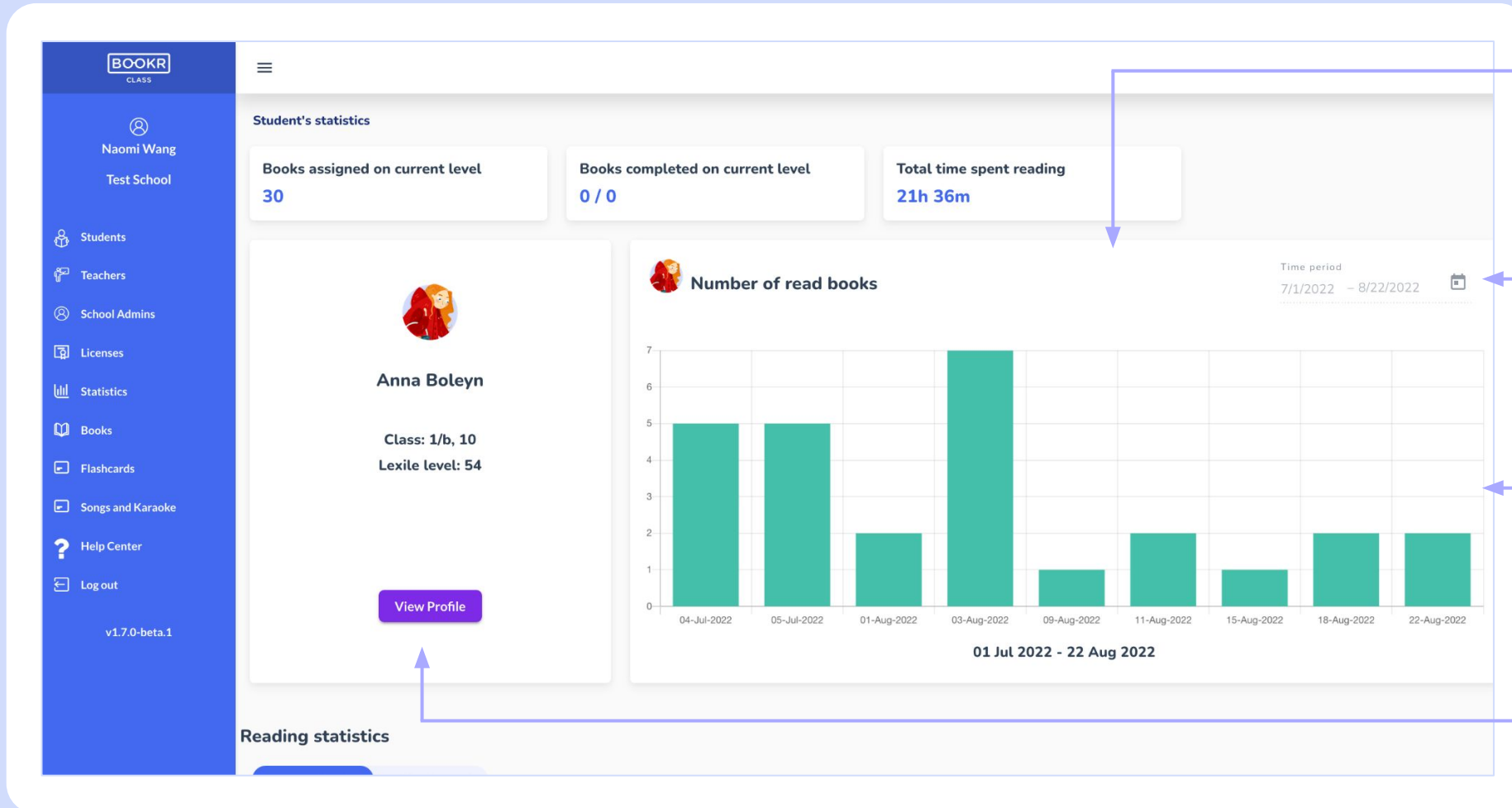

Statistics of the number of books the student read in a set amount of time.

Set the time period from which you'd like to generate the student's reading statistics.

If you hover your mouse over a column you will see the number of books read on the given day.

Open the profile page of the student.

# Statistics | Student's Individual Statistics

You can switch between all the books the student read and that the teacher has assigned to them.

Search read books based on book titles.

Set the reading status.

Set the time period of the reading activity you'd like to see.

	Title ↑	Reading status	First open	Last open	Completed	List of exercises
<input type="checkbox"/>	21st Century Love	Started	14:31/28-Apr-2022	15:55/24-May-2022	N/A	<a href="#">0/2 Details</a>
<input type="checkbox"/>	A Busy Semester	Started	20:17/06-May-2021	11:35/15-May-2021	N/A	<a href="#">0/0 Details</a>
<input type="checkbox"/>	A Day at the Beach	Completed	15:45/02-Jun-2021	10:14/06-May-2022	16:26/23-Sep-2021	<a href="#">1/4 Details</a>
<input type="checkbox"/>	A Scandal in Bohemia	Completed	16:49/11-May-2021	13:09/23-Mar-2022	13:16/03-Jun-2021	<a href="#">1/4 Details</a>

Going back to the school view of Statistics, scroll down the page to find more details on the books. Search by titles or level and scroll right for more information.

Title	Nr. of reads	Nr. of assigns	Nr. added to favorite	Total time spent reading	Action
 Ancient Civilisations in Europe	4	19	3	01h 08m	<a href="#">View Book</a>
 A Day at the Beach	14	35	2	01h 33m	<a href="#">View Book</a>
 The Ant and the Cricket	3	10	3	00h 30m	<a href="#">View Book</a>
 Anup and the Wonderful Oven	3	8	3	00h 50m	<a href="#">View Book</a>

Click **'View Book'** to learn more about a certain book.

# Teacher's Dashboard Functions | Books

BOOKR CLASS

Naomi Wang  
Test School

Students  
Teachers  
School Admins  
Licenses  
Statistics  
**Books**  
Flashcards  
Songs and Karaoke  
Help Center  
Log out  
v1.7.0-beta.1

Books

All books Books with activity tips

Search

Level Topic Grammar

All Books (603) Assign/Remove selected

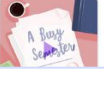
<input type="checkbox"/>	Title	Level	Lexile level	Recommended age group	Topic	Actions
<input type="checkbox"/>	 21st Century Love	4	580	12 - 16	People, Science, Relationships, Smart, Technology, Cute, Friends	Manage book ▾
<input type="checkbox"/>	 A Blue Jackal?!	2	0	6 - 10	Nature, Culture	Manage book ▾
<input type="checkbox"/>	 A Busy Semester	5	730	12 - 16	School, Personality, Smart	Manage book ▾

Find all the books in this section.

Certain books are completed with activity tips that you can download and use in class. To find these books easier, click on 'Books with activity tips'.

Search by keyword or book title and filter based on the options below.

By clicking on 'Manage book' you can open the profile page of the book or assign it to students.

Recommended age group	Level	Lexile level	Coins	Badge	Activity tip
6 - 10	1	200	2		<a href="#">Download PDF</a>

Below the table is the book's cover for 'At the Market', which depicts a man and a woman in a market setting with various fruits hanging from a string. The title 'At the Market' is written on a wooden sign. To the right of the cover, the book's title 'At the market' is displayed, followed by the subtitle 'Tomatoes, strawberries, bananas: what else can you find at a market? Let's shop together!' and the following metadata:

Publisher: BOOKR Kids  
Author: Sara E.  
Illustrator: Fanni Sipos  
Narrator: Caroline Boulton  
ISBN: 0000000000

See details of the book's BOOKR level, Lexile level and age group.

Download activity tips to use in class.

	Title	Action
<input type="checkbox"/>	Fruits and Vegetables	Assign

<b>Number of times assigned</b>	<b>Number of times read</b>	<b>Number of pages</b>
2071	2558	12

Watch the book in a **video format** by clicking here.

By clicking here, you can open the whole **interactive** book directly in the app.

See more details here.

**BOOKR**  
CLASS

Naomi Wang  
Test School

Students  
Teachers  
School Admins  
Licenses  
Statistics  
**Books**  
Flashcards  
Songs and Karaoke  
Help Center  
Log out  
v1.7.0-beta.1

**Books**

All books Books with activity tips

Search

Level Topic Grammar

**All Books (603)** Assign/Remove selected

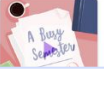
<input type="checkbox"/>	Title	Level	Lexile level	Recommended age group	Topic	Actions
<input type="checkbox"/>	 21st Century Love	4	580	12 - 16	People, Science, Relationships, Smart, Technology, Cute, Friends	Manage book ▾
<input type="checkbox"/>	 A Blue Jackal?!	2	0	6 - 10	Nature, Culture	Manage book ▾
<input type="checkbox"/>	 A Busy Semester	5	730	12 - 16	School, Personality, Smart	Manage book ▾

You can **Assign/Remove** books after selecting them.

By clicking on '**Manage book**' you can open the profile page of the book or assign it to students. When you assign a book a following page opens.

# Books | Assign Books

Use the search bar or filters to select the students you'd like to assign the book to, and click 'Assign' or 'Remove'.

**Assign to student**

Search for students

Class: 4/a | Level: | License status: |

**All Students (149)**

<input type="checkbox"/>	Name	Class	Level	Lexile level	Licence status	
<input checked="" type="checkbox"/>	Julie Andrews	4/a	2	227	Active	
<input checked="" type="checkbox"/>	Jennifer Daylight	4/a		512	Active	08-31-2021
<input type="checkbox"/>	Catherine Delavere	4/a			Active	08-31-2021
<input type="checkbox"/>	Augustine Heralds	4/a		230	Active	08-31-2021
<input type="checkbox"/>	Brigitta Karakó	4/a	1		Active	08-31-2021
<input type="checkbox"/>	béla huszar	4/a	1		Active	08-31-2021

Items per page: 10 | 1 - 6 of 6 | < > >>

Close

The students will be notified about the assignment in the app and these books will appear in their 'My Books' section as well.

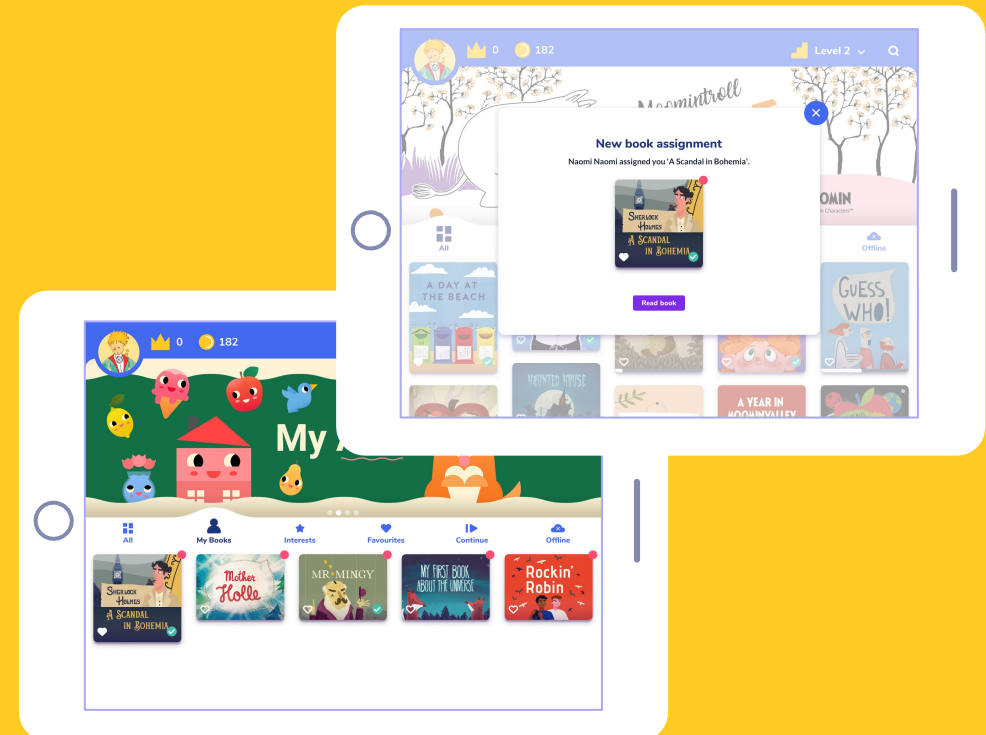

# Teacher's Dashboard | Flashcards

Find all the Flashcards in this section.

As with the books you can **search** by keywords and titles.

Click **'Download PDF'** and a printable version of the flashcards will load in a new window. Print the flashcards to use offline in class.

Click **'Manage Flashcard'** and assign them to students or visit the details page of the flashcard set..

All Flashcards (100)						Assign/Remove selected
<input type="checkbox"/>		Title	Level	Coins	Print material	Actions
<input type="checkbox"/>		A Car's Day	3	5		Manage flashcard ▾
<input type="checkbox"/>		A Frog's Life	2	3		Manage flashcard ▾
<input type="checkbox"/>		All About Your Body	2	2	Download PDF	Manage flashcard ▾
<input type="checkbox"/>		Animals Around Us	2	2	Download PDF	Manage flashcard ▾
<input type="checkbox"/>		Are You Free on Friday?	3	3		Manage flashcard ▾

# Teacher's Dashboard Functions | Songs & Karaoke

Find all the songs and their karaoke versions in this section.

As with the books you can **search** by keywords and titles.

Click **'Manage Song'** and assign them to students or visit the song's details page.

	Title	Level	Genre	Coins	Actions
<input type="checkbox"/>	Baa Baa Black Sheep	2	song	3	Manage Song ▾
<input type="checkbox"/>	Bingo	3	song	5	Manage Song ▾
<input type="checkbox"/>	Bingo karaoke	3	song	5	Manage Song ▾
<input type="checkbox"/>	Colors	1	song	2	Manage Song ▾
<input type="checkbox"/>	Count to ten!	1	song	1	Manage Song ▾

# Teacher's Dashboard Functions | My Profile

- Profile:** A form with fields for First name (Naomi), Last name (Wang), and Email (juliannaborzsei@yahoo.com).
- Change password:** A form with fields for Current password and New password.
- Classes involved (1):** A section showing the teacher is involved in 1 class.
- License:** A table with columns for Status, Start date, and Expiry date. It includes buttons for 'Remove license' and 'Extend license'.

Annotations on the right side of the image provide instructions:

- An arrow points to the profile name 'Naomi Wang' with the text: "Edit your details by clicking on your name."
- An arrow points to the 'Current password' field with the text: "Update your password."
- An arrow points to the 'Extend license' button with the text: "Assign yourself to classes to join with your students."
- An arrow points to the 'Extend license' button with the text: "Manage your licence the same way as explained before."
- An arrow points to the 'Save Changes' button in the bottom right corner with the text: "Remember to click 'Save Changes' in the bottom right corner."

Edit your details by clicking on your name.

Update your password.

Assign yourself to classes to join with your students.

Manage your licence the same way as explained before.

Remember to click 'Save Changes' in the bottom right corner.

# Teacher's Dashboard Functions | Help Center

Click on 'Help Center' and visit the BOOKR Class Teacher's Help Center, which includes FAQs, tutorial videos, guides and useful resources.

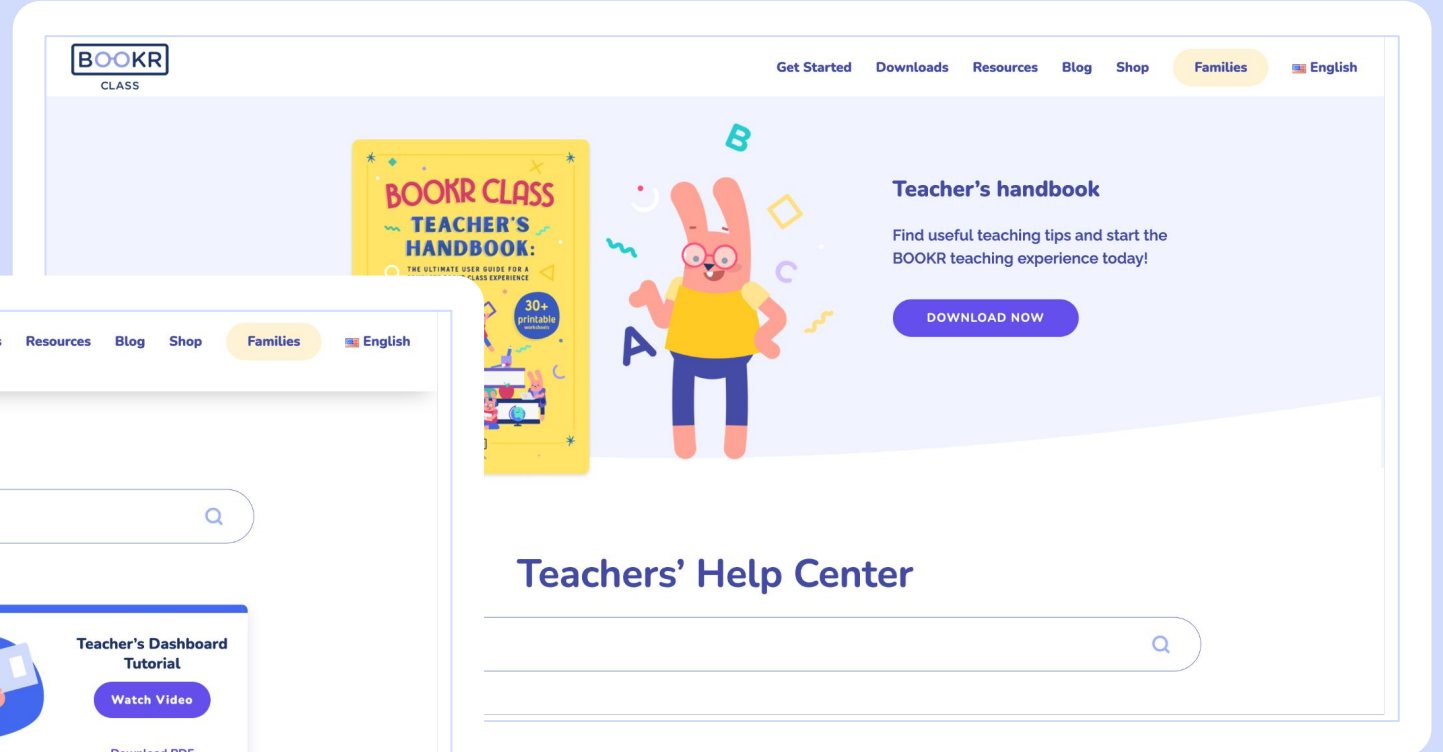

# Teacher's Dashboard Functions | Logout

Click on 'Log out' to sign out of the Teacher's Dashboard.

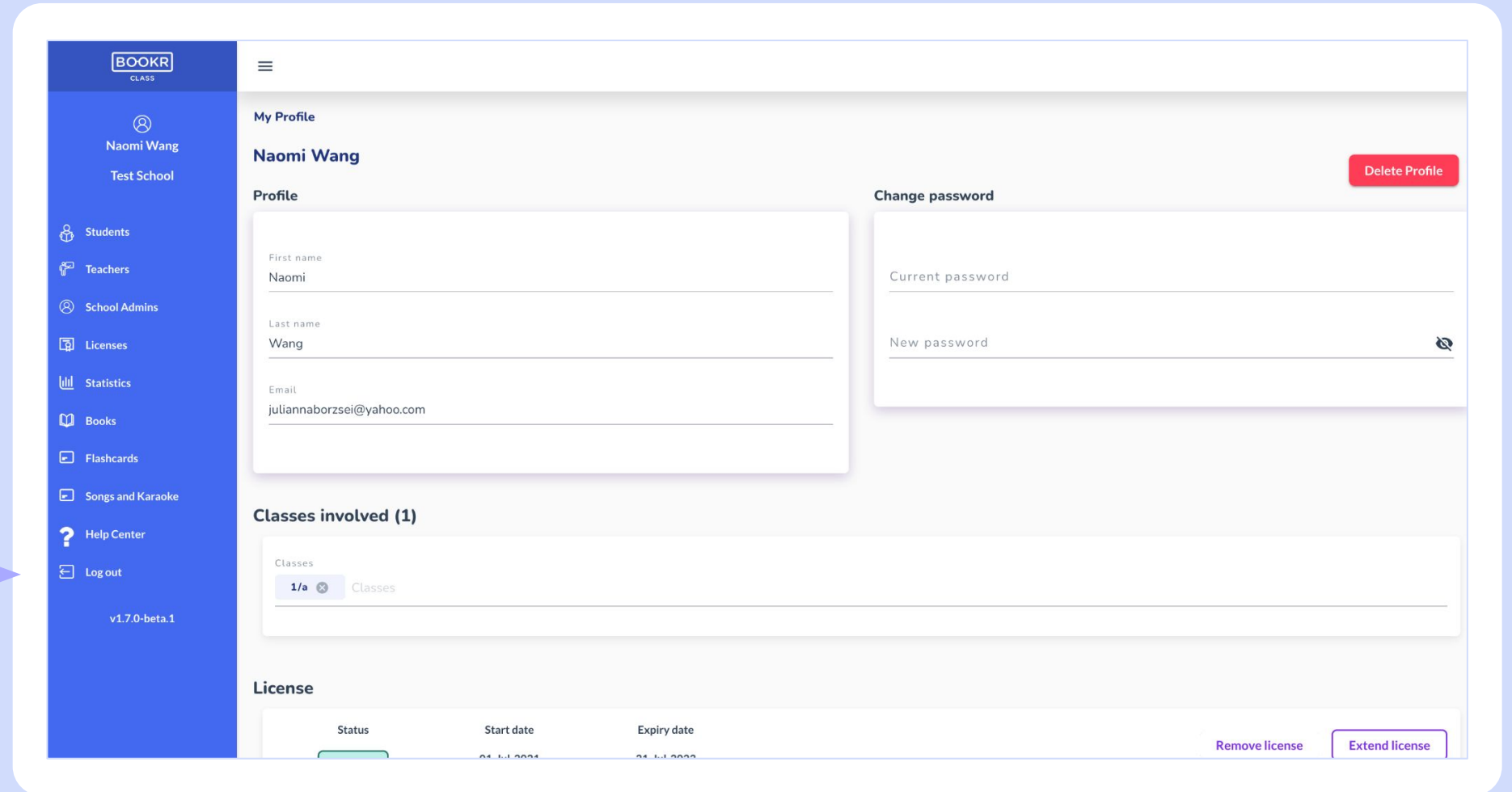

If you have any questions or technical problems, get in touch with us via **[support@bookrclass.com](mailto:support@bookrclass.com)**.

